

CERTIFICATE OF SURVEY

SECTION 29
T. 104 N., R. 10 W.

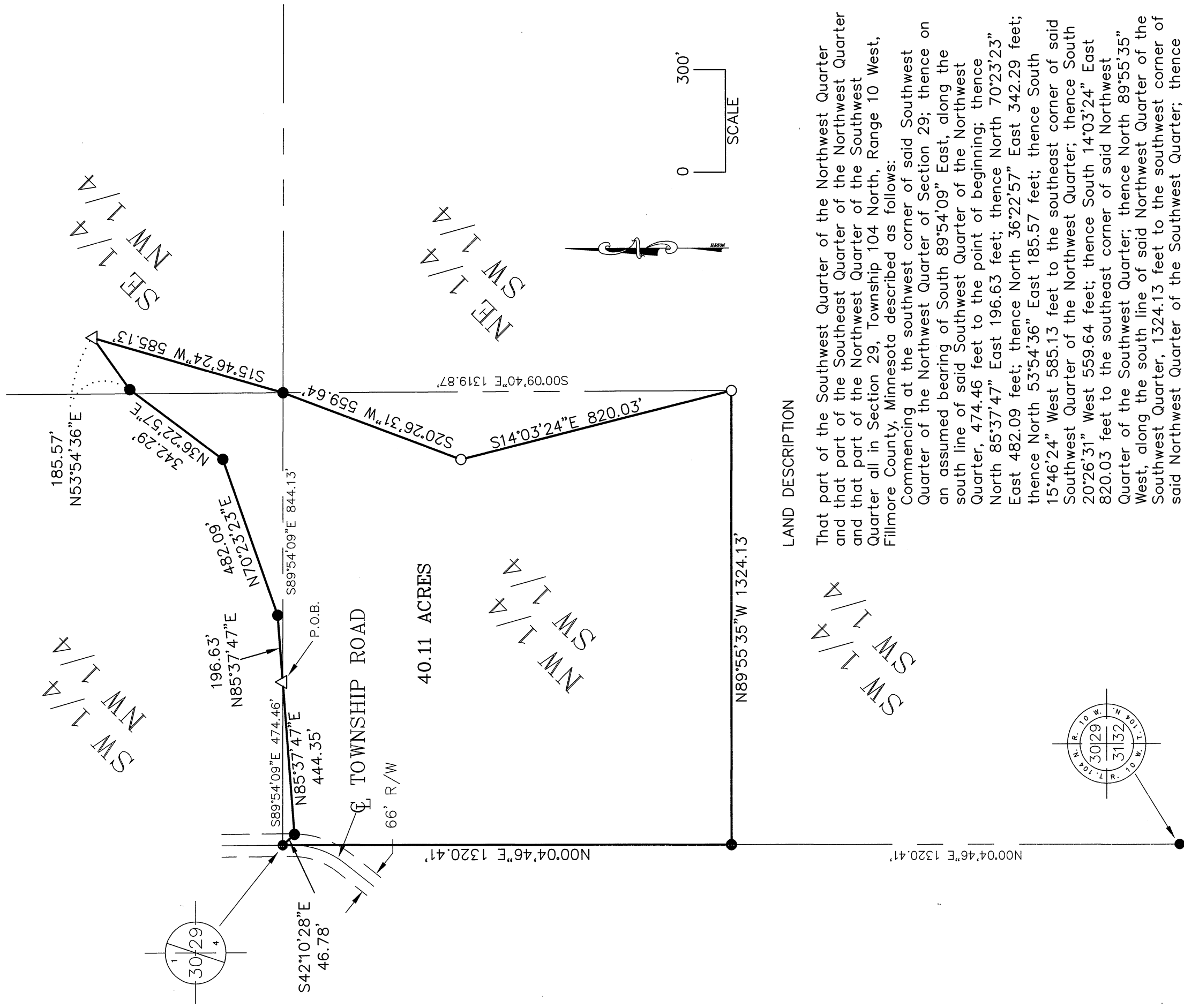

LAND DESCRIPTION

That part of the Southwest Quarter of the Northwest Quarter and that part of the Southeast Quarter of the Northwest Quarter and that part of the Northwest Quarter of the Southwest Quarter all in Section 29, Township 104 North, Range 10 West, Fillmore County, Minnesota described as follows:

Commencing at the southwest corner of said Southwest Quarter of the Northwest Quarter of Section 29; thence on an assumed bearing of South 89°54'09" East, along the south line of said Southwest Quarter of the Northwest Quarter, 474.46 feet to the point of beginning; thence North 85°37'47" East 196.63 feet; thence North 70°23'23" East 482.09 feet; thence North 36°22'57" East 342.29 feet; thence North 53°54'36" East 185.57 feet; thence South 15°46'24" West 585.13 feet to the southeast corner of said Southwest Quarter of the Northwest Quarter; thence South 20°26'31" West 559.64 feet; thence South 14°03'24" East 820.03 feet to the southeast corner of said Northwest Quarter of the Southwest Quarter; thence North 89°55'35" West, along the south line of said Northwest Quarter of the Southwest Quarter, 1324.13 feet to the southwest corner of said Northwest Quarter of the Southwest Quarter; thence North 00°04'46" East, along the west line of said Northwest Quarter of the Southwest Quarter, 1320.41 feet to the northwest corner of said Northwest Quarter of the Southwest Quarter; thence South 42°10'28" East 46.78 feet; thence North 85°37'47" East 444.35 feet to the point of beginning.

The above described parcel contains 40.11 acres and is subject to any easements, covenants, and restrictions of record.

- IRON PIPE WITH PLASTIC CAP
STAMPED LS 21940 SET
- FOUND MONUMENT
- △ COMPUTED POINT

- IRON PIPE WITH PLASTIC CAP
STAMPED LS 21940 SET
- FOUND MONUMENT
- △ COMPUTED POINT

I HEREBY CERTIFY THAT THIS SURVEY, PLAN, OR REPORT WAS PREPARED BY ME OR UNDER MY DIRECT SUPERVISION AND THAT I AM A DULY LICENSED LAND SURVEYOR UNDER THE LAWS OF THE STATE OF MINNESOTA

Geoffrey G Griffin
DATE 9/3/14 REG. NO. 21940

G-Cubed
ENGINEERING
SURVEYING
PLANNING

14070 Hwy 52 S.E.
Chatfield, MN 55923

Ph. 507-867-1666
Fax 507-867-1665
www.gcg.to

DATE OF SURVEY: 8-11-14
Prepared For:
MATT HELLIKSON
25995 COUNTY RD 14
PRESTON, MN 55965
SHEET 1 OF 1 FILE NO: 01-093F