

Soils Map

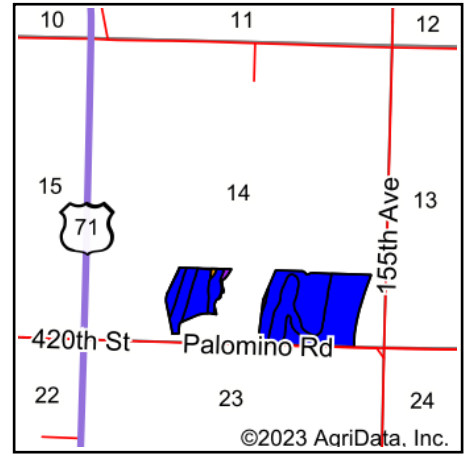

State: **Minnesota**
 County: **Todd**
 Location: **14-132N-35W**
 Township: **Bertha**
 Acres: **68.59**
 Date: **8/29/2023**

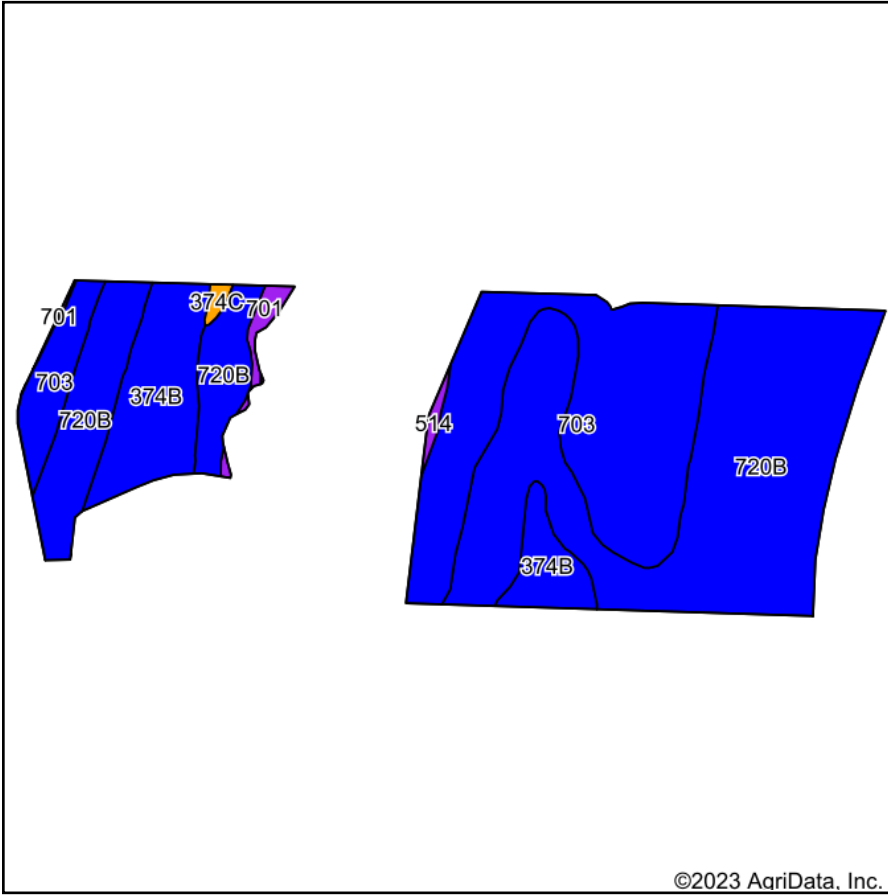

WEISS REALTY
 BUSINESS REAL ESTATE

Maps Provided By:



© AgriData, Inc. 2023

www.AgriDataInc.com



Soils data provided by USDA and NRCS.

©2023 AgriData, Inc.

Area Symbol: MN153, Soil Area Version: 17

Code	Soil Description	Acres	Percent of field	Non-Irr Class Legend	Non-Irr Class *c	*n NCCPI Overall	*n NCCPI Corn	*n NCCPI Soybeans
720B	Blowers soils, 1 to 6 percent slopes	36.73	53.6%		Ile	54	54	37
703	Paddock-Becida, stony, complex, 0 to 3 percent slopes	21.72	31.7%		IIw	64	64	49
374B	Rockwood soils, 2 to 6 percent slopes	8.81	12.8%		Ile	50	50	33
701	Runeberg sandy loam, depressional	0.76	1.1%		VIw	45	45	29
514	Tacoosh mucky peat	0.31	0.5%		VIw	9	7	9
374C	Rockwood soils, 6 to 12 percent slopes	0.26	0.4%		IIIe	49	49	33
Weighted Average					2.07	*n 56.3	*n 56.3	*n 40.1

*n: The aggregation method is "Weighted Average using all components"

*c: Using Capabilities Class Dominant Condition Aggregation Method

Soils data provided by USDA and NRCS.