

Soils Map

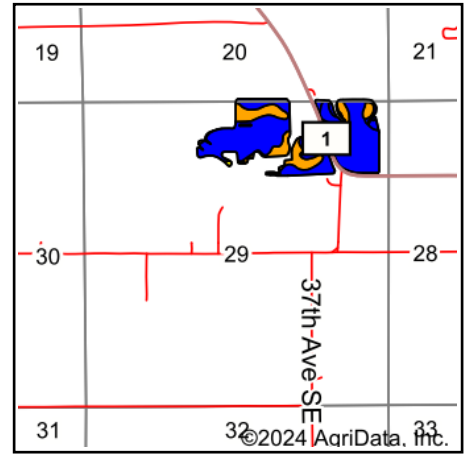

State: **Minnesota**
 County: **Olmsted**
 Location: **29-105N-13W**
 Township: **Pleasant Grove**
 Acres: **61.64**
 Date: **3/11/2024**

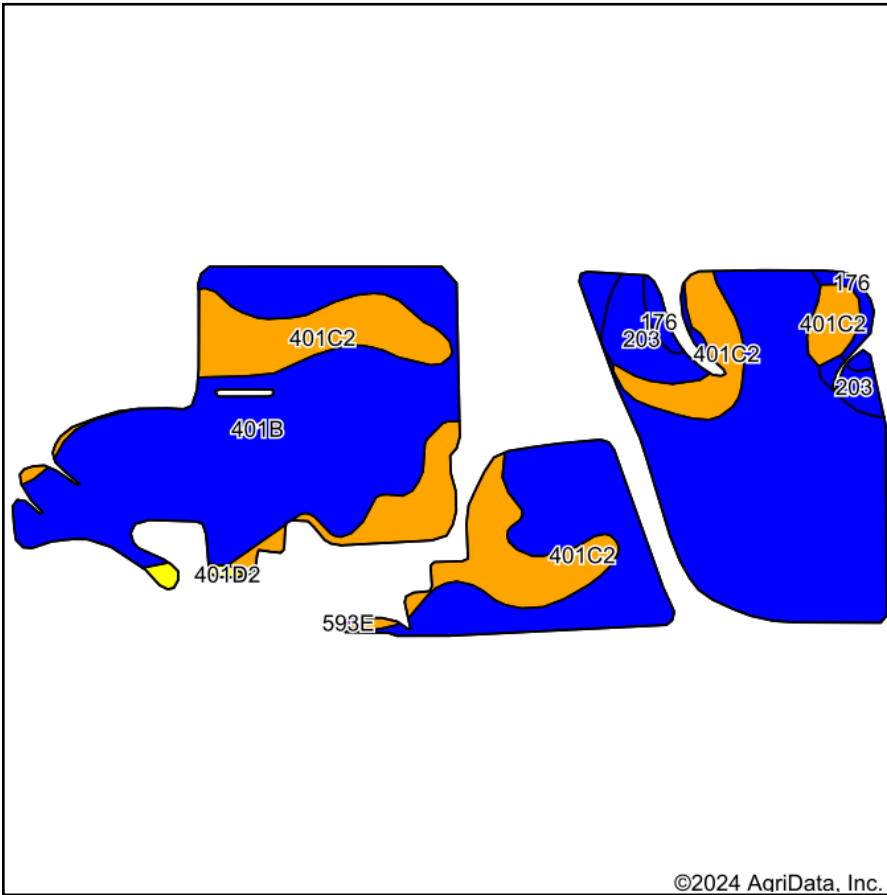

WEISS REALTY
 BUSINESS REAL ESTATE

Maps Provided By:



© AgriData, Inc. 2023

www.AgriDataInc.com



Soils data provided by USDA and NRCS.

©2024 AgriData, Inc.

Area Symbol: MN109, Soil Area Version: 18

| Code | Soil Description | Acres | Percent of field | Non-Irr Class Legend | Non-Irr Class *c | *n NCCPI Overall | *n NCCPI Corn | *n NCCPI Soybeans |
|-------------------------|---|-------|------------------|----------------------|------------------|------------------|----------------|-------------------|
| 401B | Mt. Carroll silt loam, 2 to 6 percent slopes, moderately eroded | 44.90 | 72.8% | | Ile | 82 | 82 | 72 |
| 401C2 | Mt. Carroll silt loam, 6 to 12 percent slopes, moderately eroded | 13.22 | 21.4% | | IIle | 80 | 80 | 69 |
| 203 | Joy silt loam, 1 to 4 percent slopes | 2.31 | 3.7% | | Ile | 86 | 80 | 86 |
| 176 | Garwin silty clay loam | 0.94 | 1.5% | | IIlw | 72 | 29 | 72 |
| 401D2 | Mt. Carroll silt loam, 12 to 20 percent slopes, moderately eroded | 0.27 | 0.4% | | IVe | 76 | 76 | 63 |
| Weighted Average | | | | | 2.22 | *n 81.5 | *n 80.7 | *n 71.8 |

*n: The aggregation method is "Weighted Average using all components"

*c: Using Capabilities Class Dominant Condition Aggregation Method

Soils data provided by USDA and NRCS.