

Soils Map

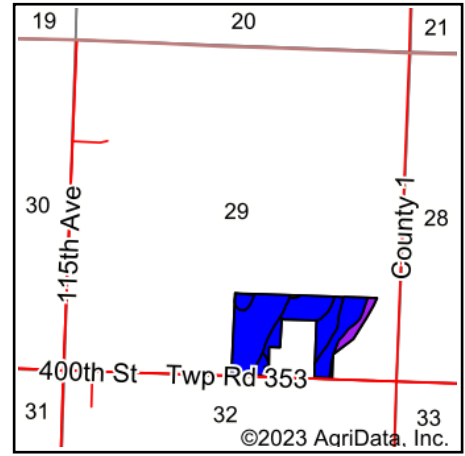

State: **Minnesota**
 County: **Todd**
 Location: **29-132N-35W**
 Township: **Bertha**
 Acres: **43.28**
 Date: **9/8/2023**

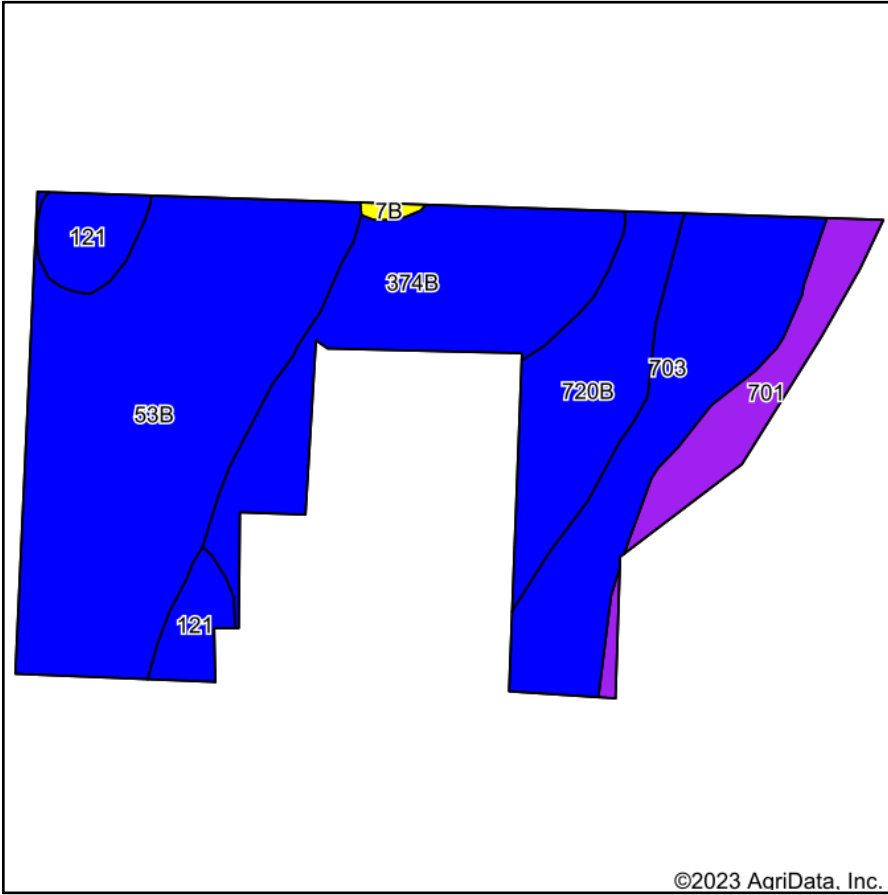

Maps Provided By:



Soils data provided by USDA and NRCS.

©2023 AgriData, Inc.

© AgriData, Inc. 2023

www.AgriDataInc.com

Area Symbol: MN153, Soil Area Version: 17

| Code | Soil Description | Acres | Percent of field | Non-Irr Class Legend | Non-Irr Class *c | Irr Class *c | *n NCCPI Overall | *n NCCPI Corn | *n NCCPI Soybeans |
|-------------------------|---|-------|------------------|----------------------|------------------|--------------|------------------|----------------|-------------------|
| 53B | Kandota sandy loam, 2 to 6 percent slopes | 16.71 | 38.6% | | Ile | | 48 | 48 | 42 |
| 374B | Rockwood soils, 2 to 6 percent slopes | 8.18 | 18.9% | | Ile | | 50 | 50 | 33 |
| 703 | Paddock-Becida, stony, complex, 0 to 3 percent slopes | 7.59 | 17.5% | | Ilw | | 64 | 64 | 49 |
| 720B | Blowers soils, 1 to 6 percent slopes | 4.99 | 11.5% | | Ile | | 54 | 54 | 37 |
| 701 | Runeberg sandy loam, depressional | 3.08 | 7.1% | | Vlw | | 45 | 45 | 29 |
| 121 | Wykeham fine sandy loam, 1 to 3 percent slopes | 2.59 | 6.0% | | Ilc | | 62 | 61 | 55 |
| 7B | Hubbard loamy sand, 1 to 6 percent slopes | 0.14 | 0.3% | | IVs | IVs | 27 | 25 | 25 |
| Weighted Average | | | | | 2.29 | *- | *n 52.4 | *n 52.4 | *n 40.7 |

*n: The aggregation method is "Weighted Average using all components"

*c: Using Capabilities Class Dominant Condition Aggregation Method

*- Irr Class weighted average cannot be calculated on the current soils data due to missing data.

Soils data provided by USDA and NRCS.