

ORDER NUMBER
Co. Code/Seq. No./Yr. of Entry
49-021-2024

State of Wisconsin Dept. of Natural Resources
MANAGED FOREST LAW MAP
 Form 2450-133 R(5/19)

Acreage Entered
82.300

Owner's Name JIM JANSSEN, GRETCHEN JANSSEN		<input checked="" type="checkbox"/> Multiple Owners	Municipality Name Town of Sterling		County Polk
Township # 36	Range # 19	<input type="checkbox"/> East <input checked="" type="checkbox"/> West	Section 10	Open Acres 0.000	Closed Acres 82.300







Prepared By:
BRAD KILDOW

Date:
5/11/2023

Section Diagram 8" = 1 mile ***This map is not a survey of the actual boundary of any property this map depicts***

Scale 1:7920

MAP LEGEND			
Stand	Stand Cover Type Description	Stand Acres	Map Symbol Description
#1	Ox 15+ ³ /Ox 5-11 ²	36	 Town Road
#2	PJ 5-9 ³ /Ox 5-11 ²	38	 Access Driveway
#23	GG (True Grasses)	2	 Woods Roads or Trails
#4	A 5-11 ³ /Ox 11-15 ¹	6	 Homes, Cabins or Outbuildings
			O/ Other Ownership
			MFL Managed Forest Law Lands
			W Wooded Lands
			F Fields
Mapped by: KILDOW FORESTRY LLC			

O/MFL

O/MFL

O/W

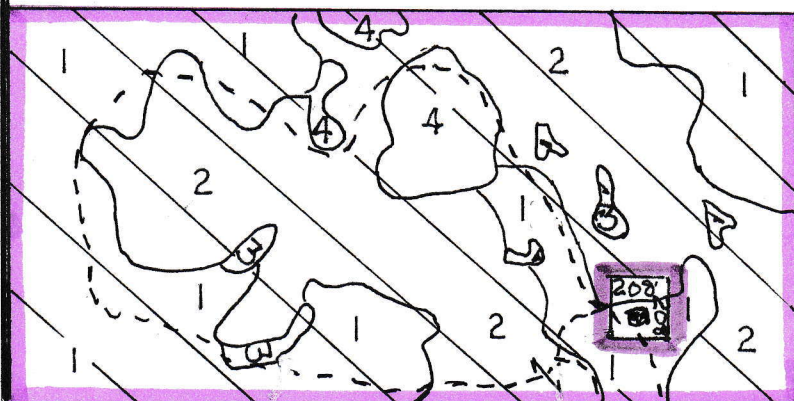

O/W

EAST
RIVER
ROAD