

333731

JACKSON COUNTY CERTIFIED SURVEY MAP NO. 2986

PART OF THE NE1/4 OF THE NE1/4 OF SEC.18, AND PART OF THE NW1/4 OF THE NW1/4 OF SEC. 17, T23N, R4W, TOWN OF ALMA, JACKSON COUNTY, WISCONSIN.

BEARINGS ARE REFERENCED TO THE JACKSON COUNTY SURVEYORS COUNTY COORDINATE SYSTEM USING GPS OBSERVATIONS.

- LEGEND
- ⊕ FND GOVT. CORNER AS NOTED
 - FND MONUMENT AS NOTED
 - SET 3/4"x24" IRON BAR WT. 1.5 LBS/FT

SCALE 1" = 300'

0 150 300 600

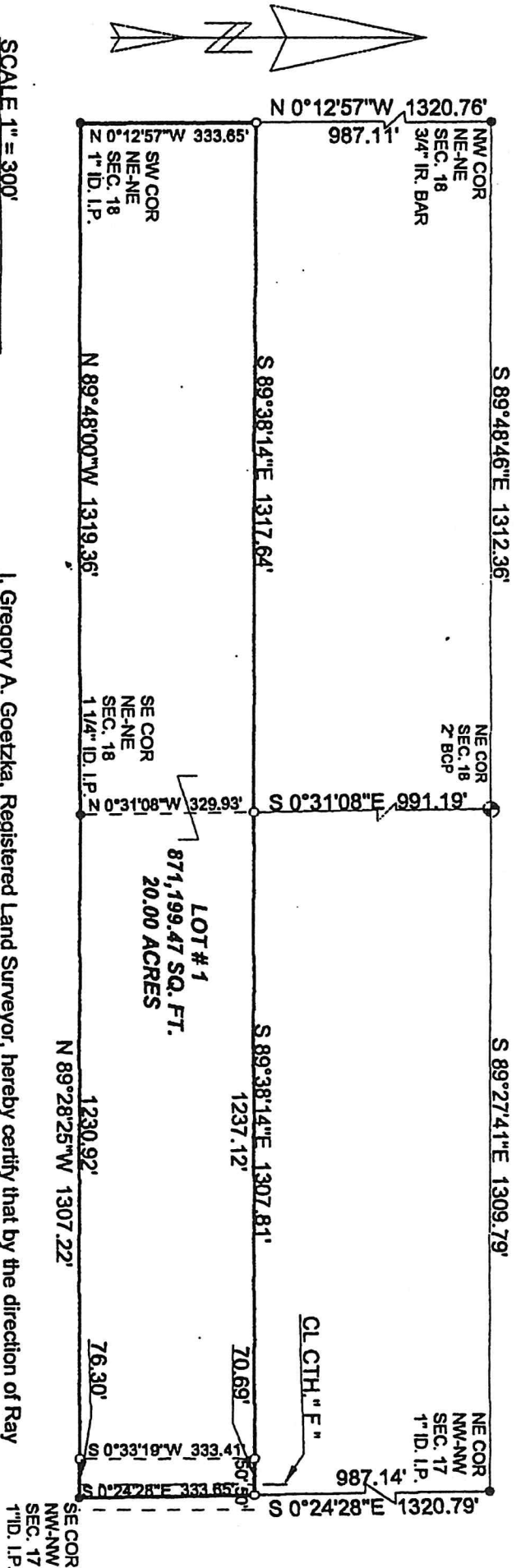

I, Gregory A. Goetzka, Registered Land Surveyor, hereby certify that by the direction of Ray Butke, I have surveyed and mapped part of the NE 1/4 of the NE 1/4 of sec. 18 and part of the NW 1/4 of the NW 1/4 of section 17, T23N, R4W, Town of Alma, Jackson County Wisconsin. Said parcel being further described as: Commencing at the NE corner of said Section 18, Thence S0°31'08"E, 991.19 feet to the point of beginning; Thence S89°38'14"E, 1307.81 feet; Thence S0°24'28"E, 333.65 feet; Thence N 89°28'25" W, 1307.22 feet; thence N89°48'00"W, 1319.36 feet; thence N0°12'57"W, 333.65 feet; thence S89°38'14"E, 1317.64 feet to the point of beginning.

I, further certify that this map is a true and correct representation of the lines surveyed and that I have complied with the provisions of Chapter 236.34 of the Wisconsin Statutes to the best of my knowledge and belief.

RECEIVED FOR RECORD
AT 8:20A M
Vol 125 Page 283

FEB 07 2006

SHARI MARG
REGISTER OF DEEDS
JACKSON COUNTY, WI

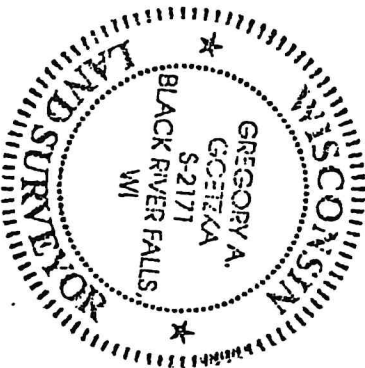

Gregory A. Goetzka
GOETZKA LAND SURVEYING
GREGORY A. GOETZKA, OWNER
W11072 PETERSON RD.
BLACK RIVER FALLS WISCONSIN 54615
1-715-284-3003

2-7-2006
DATE