

# SURVEY MAP

LOCATED IN THE SW 1/4 OF THE NW 1/4, AND THE SE 1/4 OF THE NW 1/4 OF SECTION 11, T.21N, R.12W, TOWN OF LINCOLN, BUFFALO COUNTY, WISCONSIN

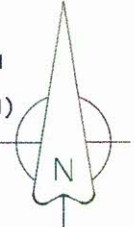

BEARINGS ARE REFERENCED TO THE EAST-WEST QUARTER SECTION LINE OF SECTION 11, T.21N, R.12W, WHICH IS S 88°28'56" E IN THE COUNTY BEARING SYSTEM. (N.A.D. 1983)(1991)



Total area= 26.52 Acres

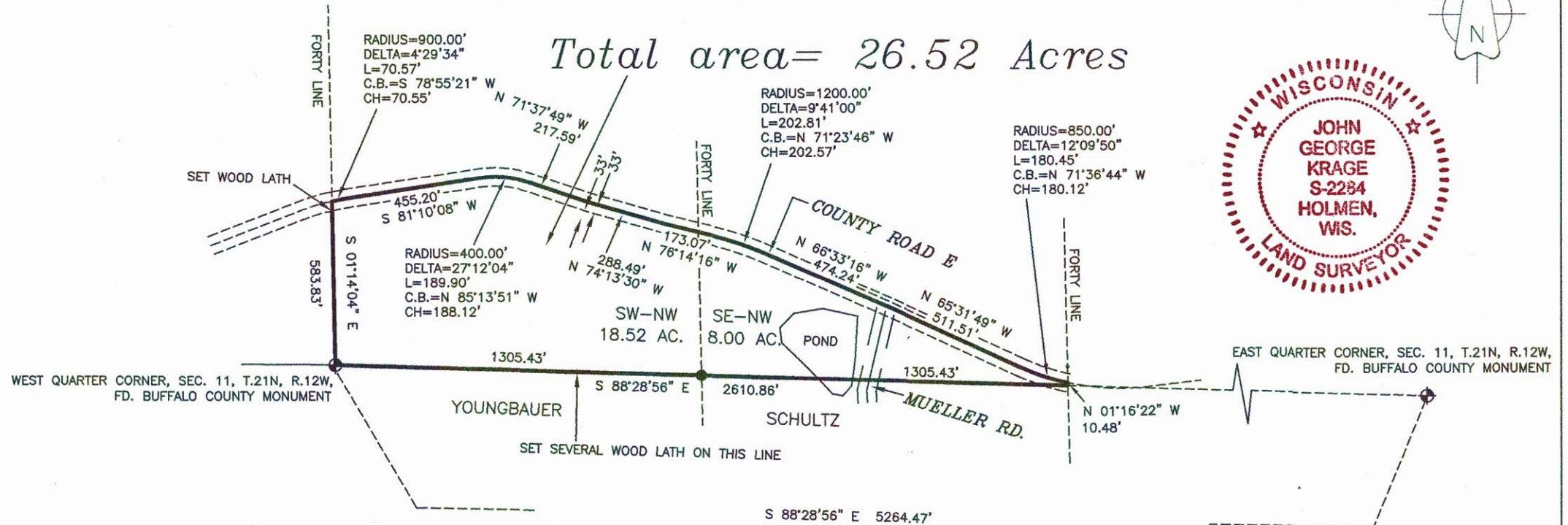

Note: this survey is a revision of S Map 1157 (dated 11-21-2012) available in the Buffalo County Surveyor's Office.  
The map has been revised to show the exact acreage of the parcel.

PREPARED FOR: DUANE LOESEL

prepared by:

**ARROW LAND  
SURVEYING**

1606 Prairie Place, Apt. 106

Holmen, WI 54636

Phone (507) 458-0483

email: arrowlandsurveying@gmail.com

## LEGEND

- = FOUND 1" X 18" IRON PIPE  
WEIGHING 1.13 LBS./L.F.

ADDITIONAL SECTION BREAKDOWN INFO.  
OBTAINED FROM THE BUFFALO COUNTY  
SURVEYOR'S OFFICE.

## Surveyor's Certificate

I hereby certify that this survey, plan or report was prepared by me or under my direction and that I have complied with A-E7 of the Wisconsin Statutes, and that it is correct to the best of my knowledge and belief.

*John G. Krage*

John G. Krage, PLS 2284