



# DISCLOSURE STATEMENT: LOCATION MAP

This form is approved by the Minnesota Association of REALTORS®, which disclaims any liability arising out of use or misuse of this form. © 2021-2023 Minnesota Association of REALTORS®

1. Page \_\_\_\_\_ of \_\_\_\_\_ pages

2. Please use the space below to sketch the real property being sold and, to Seller's knowledge, the approximate location of any of the following on the property.

4.  SUBSURFACE SEWAGE TREATMENT SYSTEM  WELL  METHAMPHETAMINE PRODUCTION AREA  
(Check all that apply.)

5. Include approximate distances from fixed reference points such as streets, buildings and landmarks.

6. Property located at 3781 Olympic st Isle MN 56342

7. \_\_\_\_\_

See Attached

8. ATTACH ADDITIONAL SHEETS AS NEEDED.

9. Seller and Buyer initial:

<i>MMS</i>	2/26/2024		
<small>(Seller)</small>	<small>(Date)</small>	<small>(Buyer)</small>	<small>(Date)</small>

<i>Shuff</i>	02/26/2026		
<small>(Seller)</small>	<small>(Date)</small>	<small>(Buyer)</small>	<small>(Date)</small>

11. ORIGINAL COPY TO LISTING BROKER; COPIES TO SELLER, BUYER, SELLING BROKER



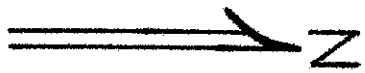

1" = 100'

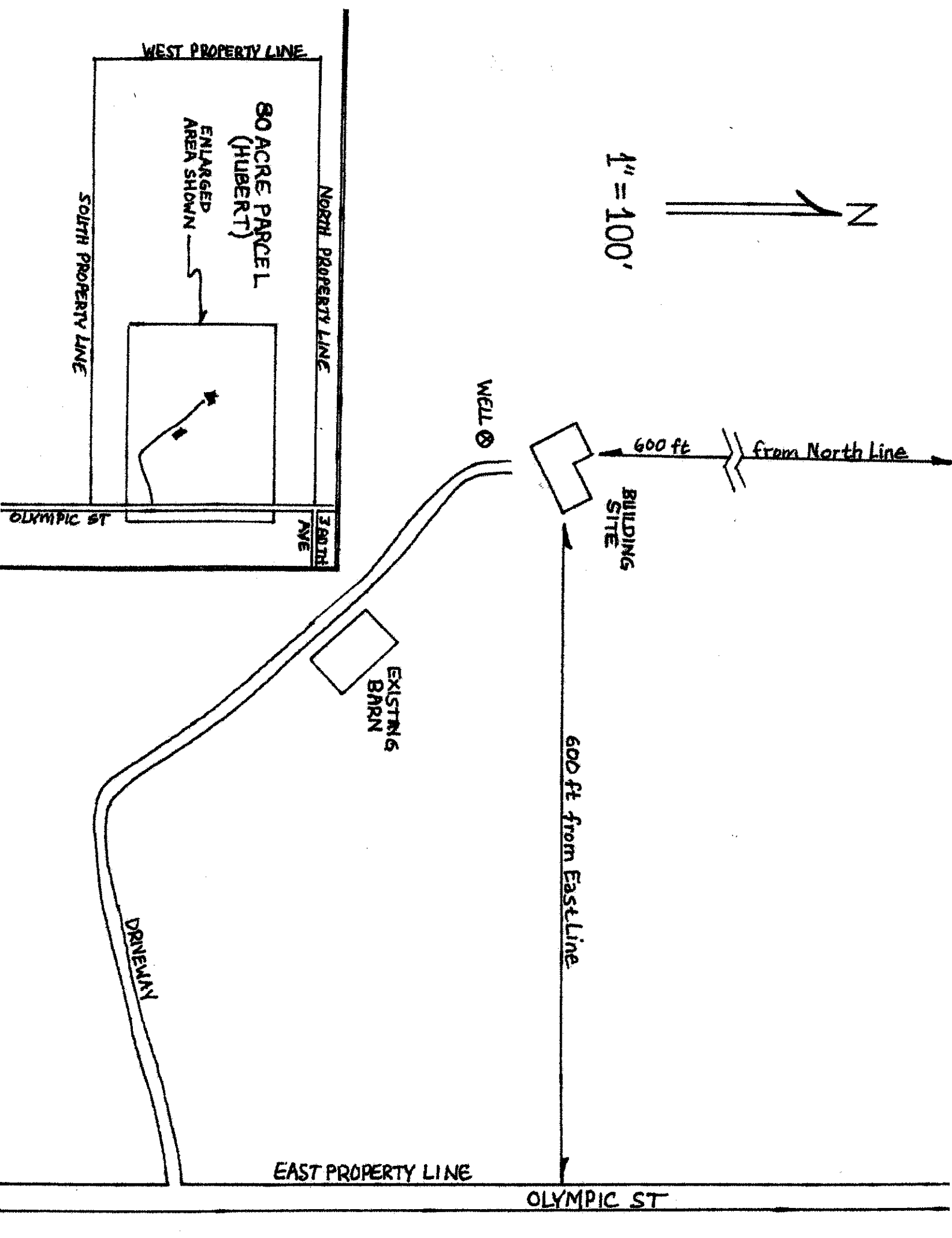

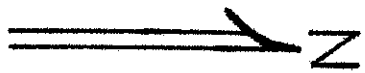
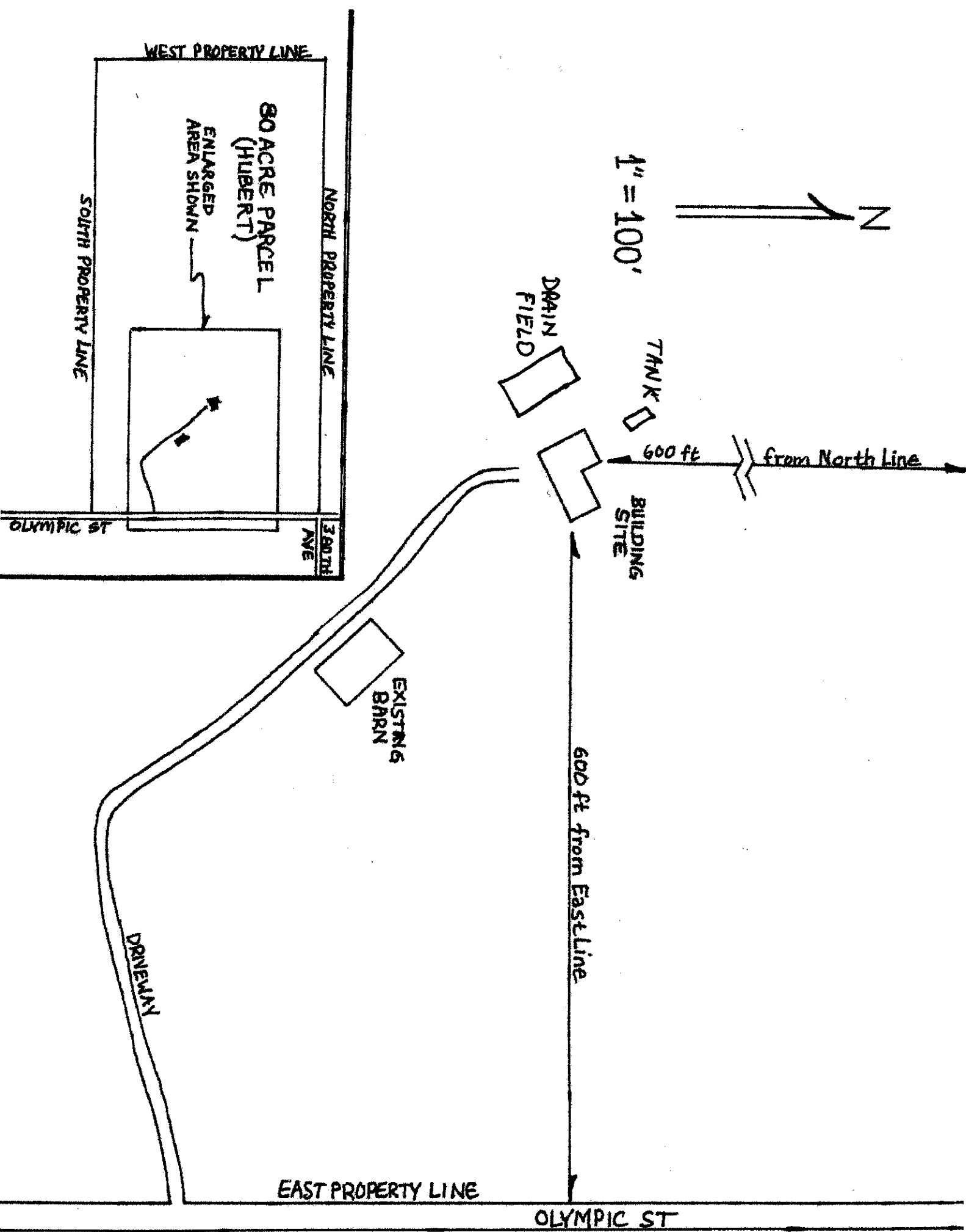

1" = 100'

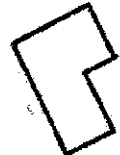
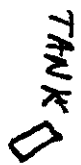

600 ft from North Line

BUILDING SITE



EXISTING BARN

600 ft from East Line



DRAINWAY

EAST PROPERTY LINE

OLYMPIC ST

WEST PROPERTY LINE

NORTH PROPERTY LINE

80 ACRE PARCEL (HUBERT)

ENLARGED AREA SHOWN

SOUTH PROPERTY LINE

OLYMPIC ST

300TH AVE