

CERTIFICATE OF SURVEY

STOCKEL-JAHNER SURVEYING FILE NO. 8423

LEGEND

- IRON MINNESOTA SET MARKED LS 4443
FROM PLY MINNESOTA MARKS
LS 3200 UNLESS OTHERWISE NOTED
SOIL BORING OR SERVICE STRIPS
OVERHEAD ELECTRIC
POWER POLE
BITUMINOUS SURFACE
GRAVEL SURFACE

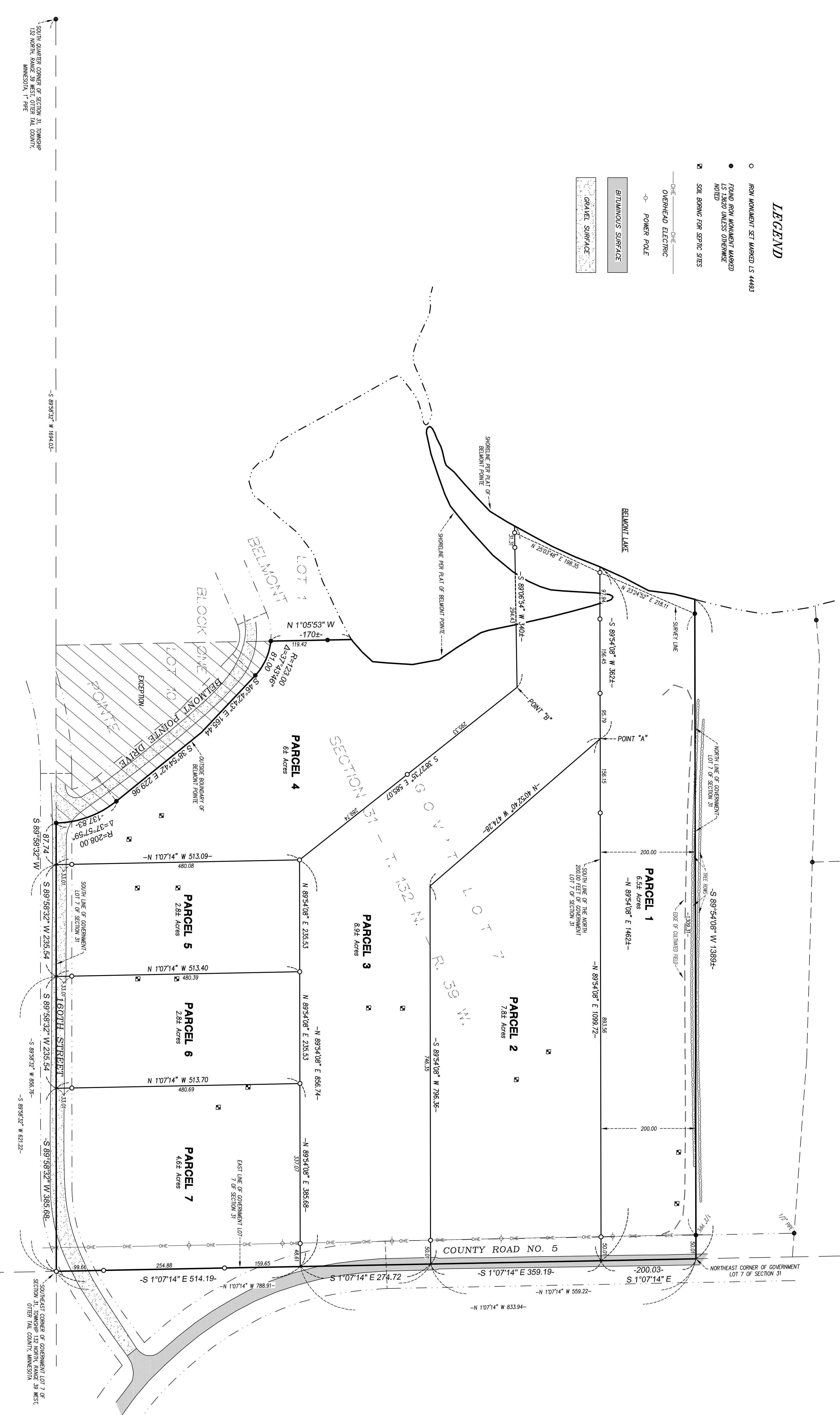

PARCEL 1 LEGAL DESCRIPTION: That part of Government Lot 7 of Section 31, Township 132 North, Range 39 West, Other Tail County, Minnesota, described as follows:
Commencing at the southeast corner of said Government Lot 7,

PARCEL 2 LEGAL DESCRIPTION: That part of Government Lot 7 of Section 31, Township 132 North, Range 39 West, Other Tail County, Minnesota, described as follows:
Commencing at the southeast corner of said Government Lot 7,

PARCEL 3 LEGAL DESCRIPTION: That part of Government Lot 7 of Section 31, Township 132 North, Range 39 West, Other Tail County, Minnesota, described as follows:
Commencing at the southeast corner of said Government Lot 7,

PARCEL 4 LEGAL DESCRIPTION: That part of Government Lot 7 of Section 31, Township 132 North, Range 39 West, Other Tail County, Minnesota, bounded on the north and east by the following described line:

PARCEL 5 LEGAL DESCRIPTION: That part of Government Lot 7 of Section 31, Township 132 North, Range 39 West, Other Tail County, Minnesota, bounded on the north and east by the following described line:

PARCEL 6 LEGAL DESCRIPTION: That part of Government Lot 7 of Section 31, Township 132 North, Range 39 West, Other Tail County, Minnesota, bounded on the north and east by the following described line:

PARCEL 7 LEGAL DESCRIPTION: That part of Government Lot 7 of Section 31, Township 132 North, Range 39 West, Other Tail County, Minnesota, bounded on the north and east by the following described line:

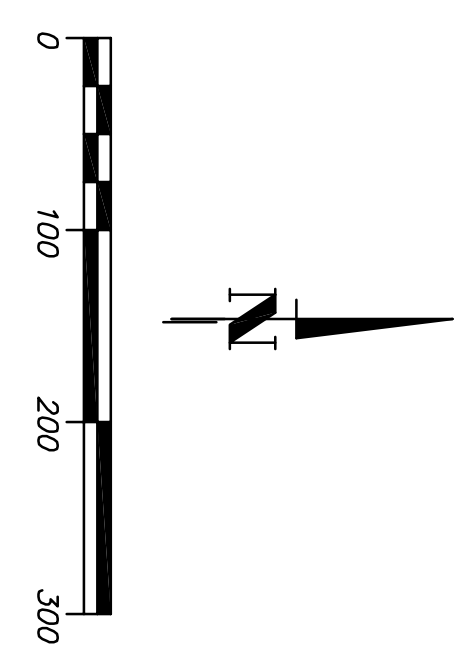

PLANNING DRAWN: DATE:
I hereby certify that the subdivided property described in this survey meets the county requirements for public road access and sewage treatment systems.
SUBREVISION NOTES:
A Title Commitment meeting was provided for the benefit of the site plan. Easements may exist which are shown on part of BELMONT POINTE. Belmont Lake is located as shown on part of BELMONT POINTE. The completeness of the Parcel 4 is not able to be surveyed.