

CERTIFIED SURVEY MAP No. 4493

PART OF
 NW 1/4 - SE 1/4, Section 29, T19N-R5W;
 Town of Melrose, Jackson County, Wisconsin;

Graphic Scale

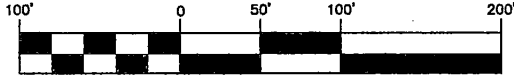

(IN FEET)

1 inch = 100 ft.

LEGEND

- = Found 1" Iron Pipe (unless stated otherwise)
- = Set 3/4" x 24" Rebar (1.50 lb/lin. ft.)
- () = Recorded dimensions
- ⊙ = Found 3/4" Iron Bar
- = Set MAG nail
- ⊕ = Found County marker
- = Boundary of this survey
- - - = Centerline
- x-x- = Fence line

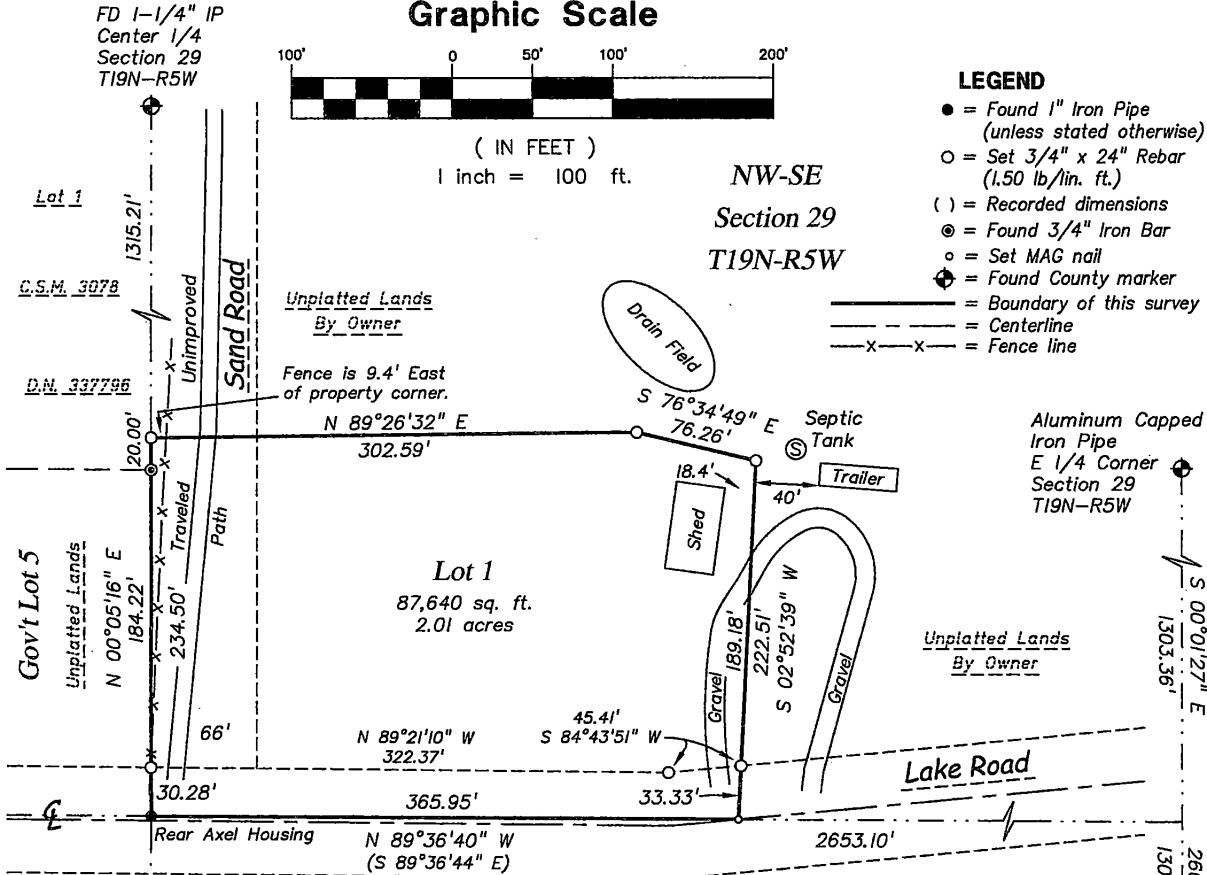

SURVEYOR'S CERTIFICATE

I, Christopher W. Fechner, Professional Land Surveyor, do hereby certify that I have surveyed and mapped this Certified Survey Map being part of the NW 1/4 of the SE 1/4, Section 29, T19N-R5W, Town of Melrose, Jackson County, Wisconsin described as follows:

Commencing at the South 1/4 corner of Section 29, thence, along the West line of the SE 1/4, N 00°05'10" E 1304.92 feet to the southwest corner of the NW 1/4 of the SE 1/4 and the point of beginning of this description:

thence, along the West line of said NW 1/4 of the SE 1/4, N 00°05'16" E 234.50 feet;
 thence N 89°26'32" E 302.59 feet;
 thence S 76°34'49" E 76.26 feet;
 thence S 02°52'39" W 222.51 feet to the South line of said NW 1/4 of the SE 1/4;
 thence, along said South line, N 89°36'40" W 365.95 feet to the point of beginning of this description.

Subject to any easements, covenants and restrictions of record.

That I have made such survey, map and division of land at the direction of Jeffrey Wolff, owner of said land.

That such map is a correct representation of the exterior boundaries of the land surveyed and subdivision thereof made.

That I have fully complied with the provisions of s.236.34, Wisconsin Statutes and Chapter 18 of the Jackson County Subdivision and Platting Ordinances in surveying and mapping the same.

Christopher W. Fechner
 Christopher W. Fechner PLS #2448
 Coulee Region Land Surveyors, LLC
 917 S. 4th Street
 La Crosse, WI 54601

Owner:
 Jeffrey Wolff
 2660 Montclair Place
 Oshkosh, WI 54904

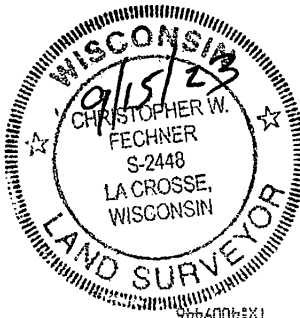

Bearing Basis: The Jackson County Coordinate System. Referenced to the (WCCS) MAD 83 (2011) Adjustment. Referenced to the East line of the SE 1/4, Section 29, T19N-R5W: S 00°01'27" E