

Subject Property

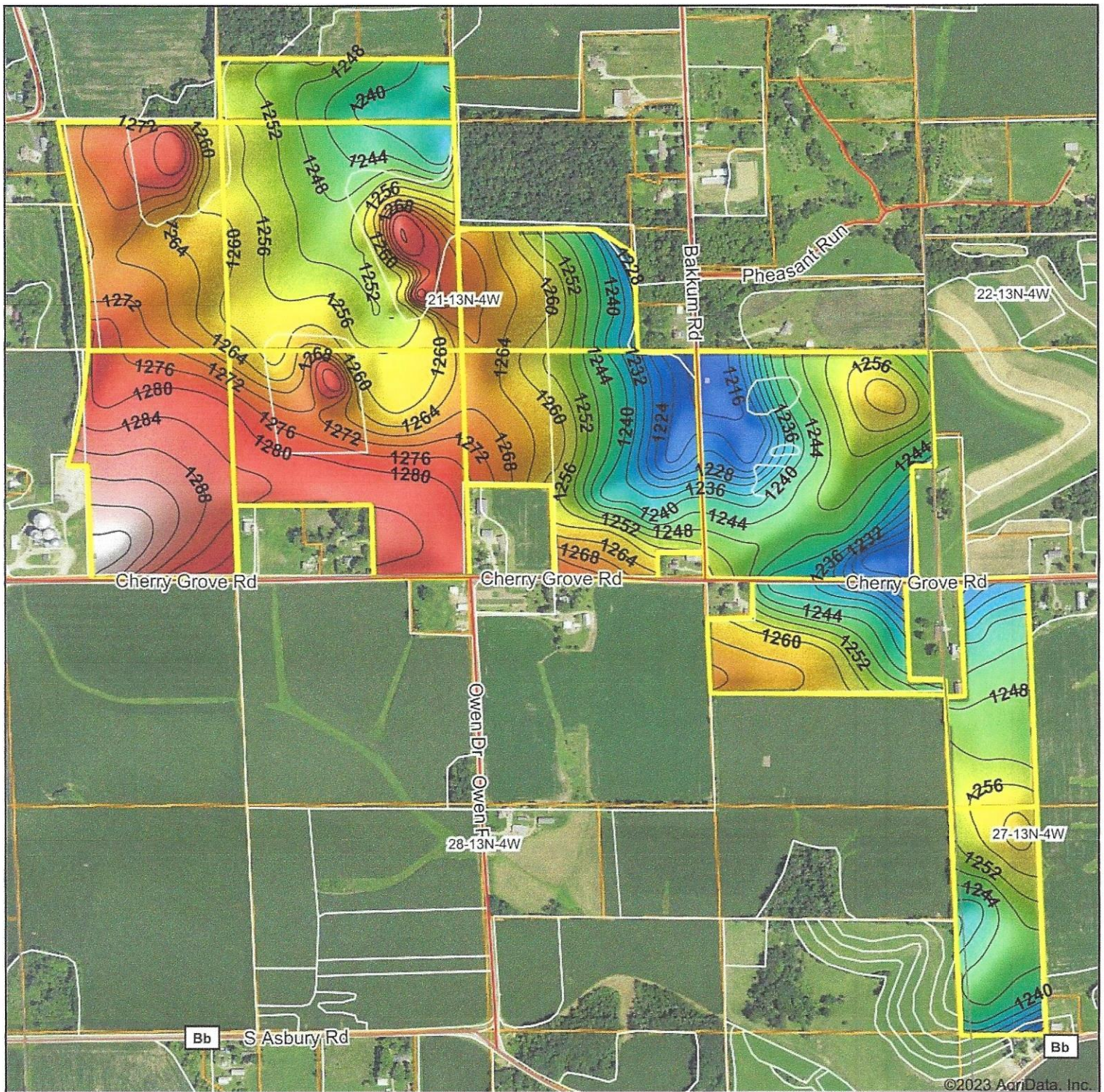

©2023 AgriData, Inc.

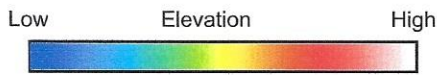

Source: USGS 10 meter dem



Interval(ft): 4

Min: 1,213.3

Max: 1,301.3

Range: 88.0

Average: 1,257.4

Standard Deviation: 17.68 ft



11/6/2023

21-13N-4W
Vernon County
Wisconsin

Boundary Center: 43.582188, -90.857489

Growthland

Maps Provided By:



© AgriData, Inc. 2023 www.AgriDataInc.com

Field borders provided by Farm Service Agency as of 5/21/2008.

Subject Property

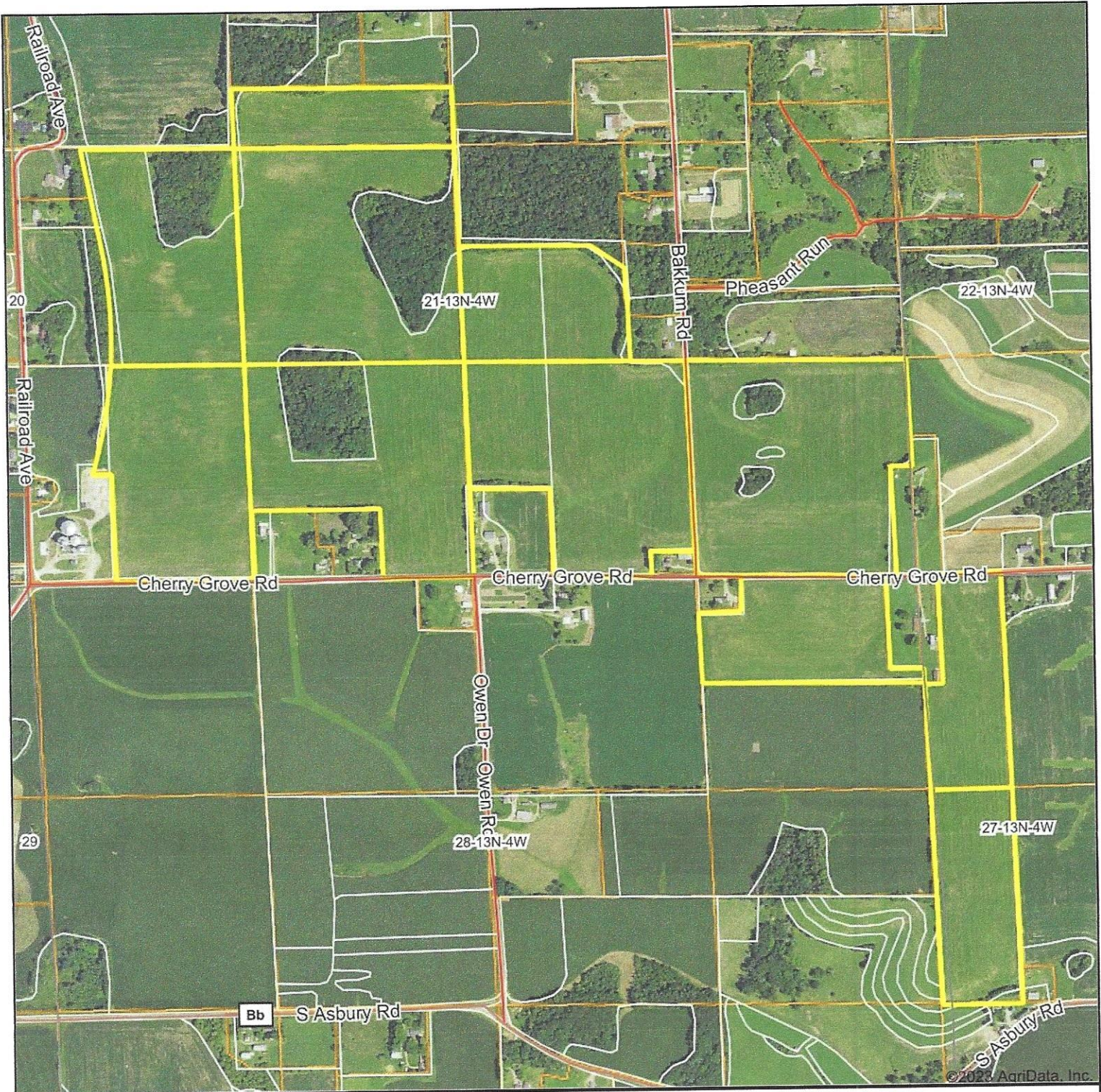

Growthland

Boundary Center: 43.582188, -90.857489

0ft 931ft 1861ft

21-13N-4W
Vernon County
Wisconsin



Maps Provided By:

CUSTOMIZED ONLINE MAPPING
© AgriData, Inc. 2023 www.AgriDataInc.com

11/6/2023

Field borders provided by Farm Service Agency as of 5/21/2008.

Subject Property

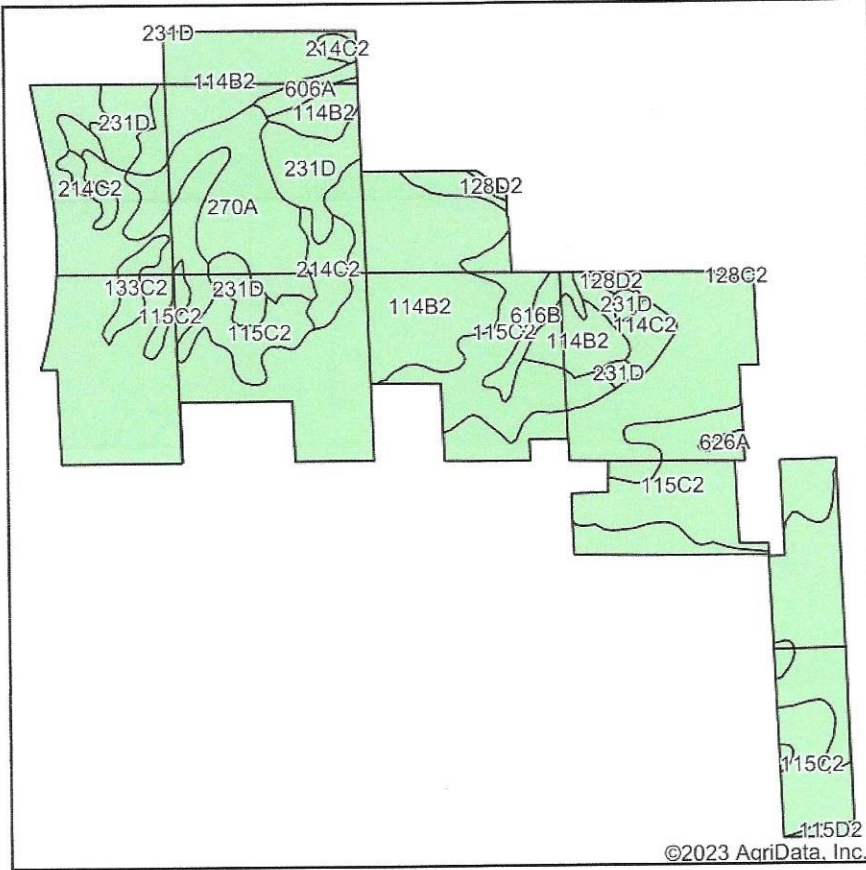

State: **Wisconsin**
 County: **Vernon**
 Location: **21-13N-4W**
 Township: **Viroqua**
 Acres: **262.97**
 Date: **11/6/2023**

Growthland

Maps Provided By:



Soils data provided by USDA and NRCS.

Area Symbol: WI123, Soil Area Version: 18

Code	Soil Description	Acres	Percent of field
114B2	Mt. Carroll silt loam, 2 to 6 percent slopes, moderately eroded	155.11	59.0'
115C2	Seaton silt loam, driftless ridge, 6 to 12 percent slopes, moderately eroded	52.98	20.1'
270A	Port Byron silt loam, 0 to 2 percent slopes	18.17	6.9'
231D	Elevasil sandy loam, 12 to 20 percent slopes, very stony	15.01	5.7'
214C2	Gale silt loam, 6 to 12 percent slopes, moderately eroded	6.77	2.6'
114C2	Mt. Carroll silt loam, 6 to 12 percent slopes, moderately eroded	4.03	1.5'
616B	Chaseburg silt loam, 1 to 4 percent slopes, occasionally flooded	3.17	1.2'
133C2	Valton silt loam, 6 to 12 percent slopes, moderately eroded	2.61	1.0'
606A	Huntsville silt loam, 0 to 3 percent slopes, occasionally flooded	2.03	0.8'
128D2	Ashdale silt loam, 12 to 20 percent slopes, very deep, moderately eroded	1.03	0.4'
115D2	Seaton silt loam, driftless ridge, 12 to 20 percent slopes, moderately eroded	0.71	0.3'
626A	Arenzville silt loam, 0 to 3 percent slopes, occasionally flooded	0.55	0.2'
128C2	Ashdale silt loam, 6 to 12 percent slopes, very deep, moderately eroded	0.50	0.2'
144D2	Newglarus silt loam, deep, 12 to 20 percent slopes, moderately eroded	0.30	0.1'

Soils data provided by USDA and NRCS.