



ORDER NUMBER
Co. Code/Seq. No./Yr. of Entry
27-244-1999

State of Wisconsin Dept. of Natural Resources
MANAGED FOREST LAW MAP
 Form 2450-133 R(1/14)

Acreage Entered
96.740

Owner's Name TERRAPIN TRAILS LLC		<input type="checkbox"/> Multiple Owners	Municipality Name Town of Brockway		County Jackson
Township # 21	Range # 03	<input type="checkbox"/> East <input checked="" type="checkbox"/> West	Section 02	Open Acres 0.000	Closed Acres 96.740

Closed Area  Open Area 
 Section Diagram 8" = 1 mile



Prepared By:
SCOTT HORTON

Date:
12-22-2015

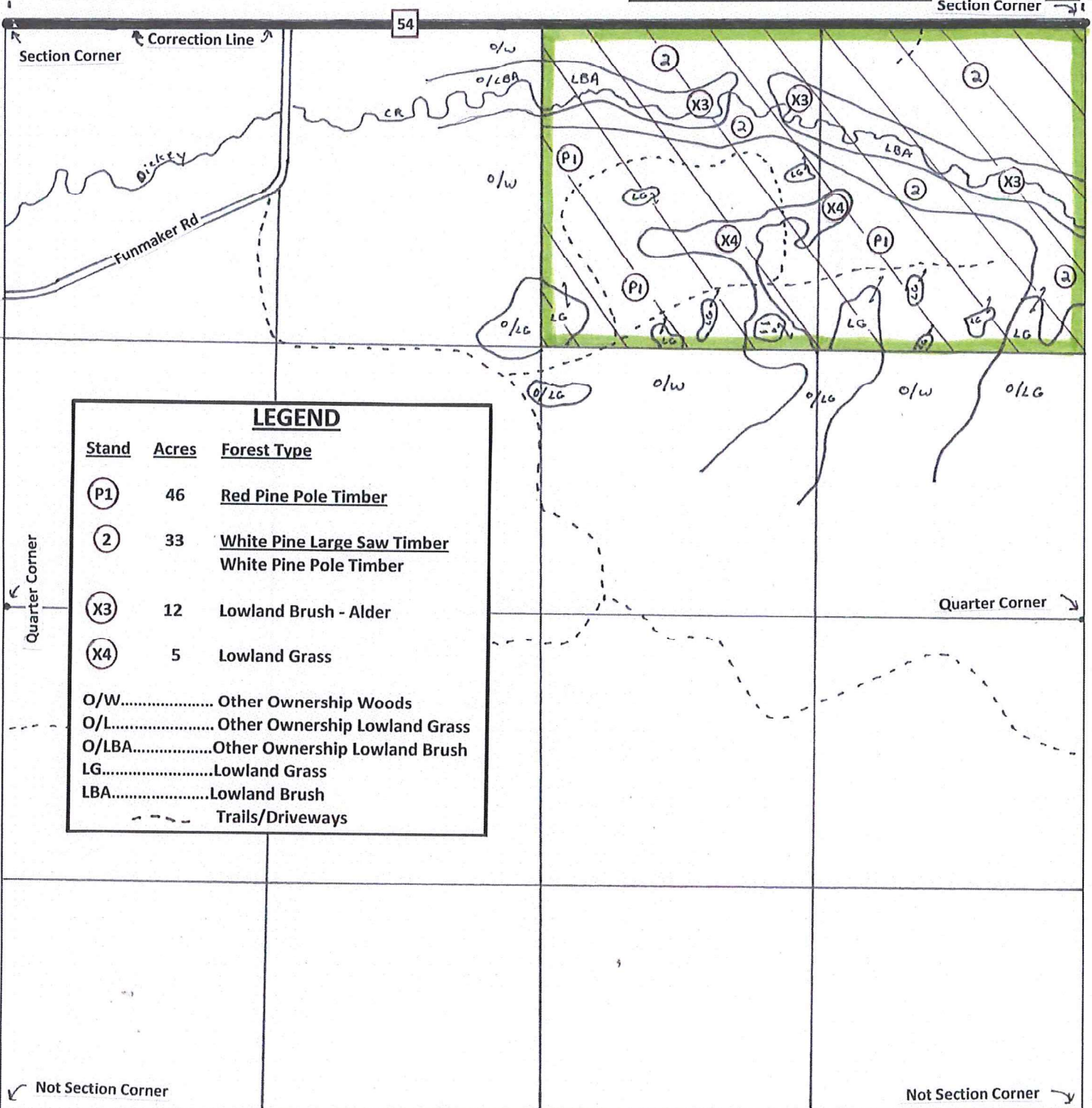

LEGEND		
Stand	Acres	Forest Type
(P1)	46	Red Pine Pole Timber
(2)	33	White Pine Large Saw Timber White Pine Pole Timber
(X3)	12	Lowland Brush - Alder
(X4)	5	Lowland Grass
O/W.....		Other Ownership Woods
O/L.....		Other Ownership Lowland Grass
O/LBA.....		Other Ownership Lowland Brush
LG.....		Lowland Grass
LBA.....		Lowland Brush
- - - -		Trails/Driveways

