

Dallas E. Wilhite, PLS-2119  
 N8672 East Snow Creek Rd.  
 Merrillan, Wisc. 54754  
 715-896-1369

PREPARED FOR:  
 Robert W. Pearson  
 N9081 Arnold Rd  
 Merrillan, Wisc. 54754

JOB#  
 sec28t22nr5wrobpearson

DRAWN BY: Dallas E. Wilhite

Document Number: 387732  
 Volume: 175 Page: 177  
 Shari Mars  
 Register of Deeds  
 Jackson County, WI  
 Recorded: 08/03/2017  
 at: 11:45 AM  
 Transfer Tax Paid: \$0.00  
 Transfer Tax Exempt #  
 Recording Fee Paid: \$30.00  
 Number of Pages: 2

**JACKSON COUNTY CERTIFIED SURVEY MAP NO. 4016**

A parcel of land located in the NE1/4-NE1/4, Section 28, T22N, R5W,  
 Town of Hixton, Jackson County, Wisconsin.

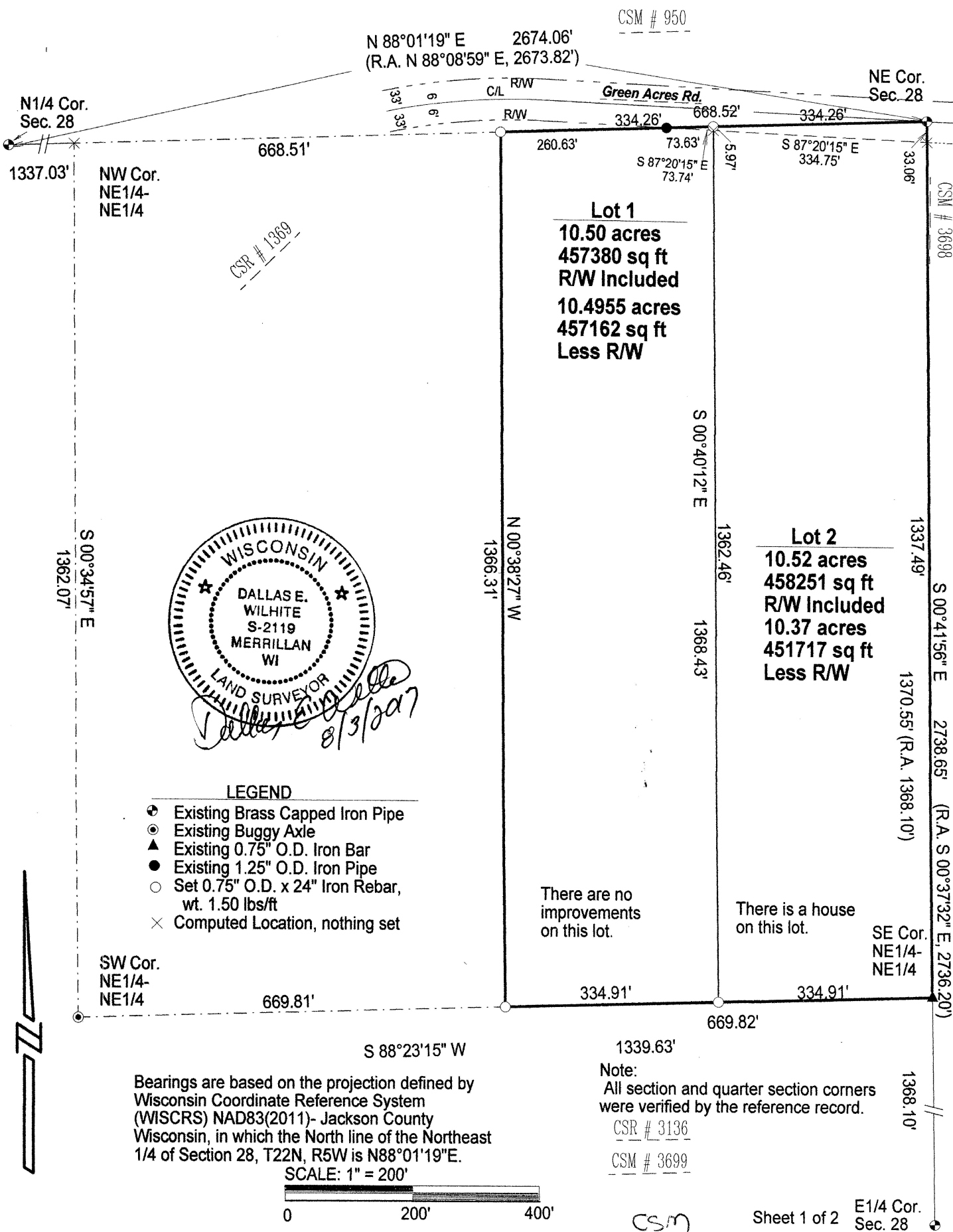

CSM V17 P177

**LEGAL DESCRIPTION**

A parcel of land located in the NE1/4-NE1/4, Section 28, T22N, R5W, Town of Hixton, Jackson County, Wisconsin, described as follows:

Commencing at the Northeast corner of Section 28, T22N, R5W and the Point of Beginning; thence S00°41'56"E, along the East line of the NE1/4-NE1/4 of said Section 28, 1370.55 feet to the Southeast corner of said NE1/4-NE1/4; thence S88°23'15"W, along the South line of said NE1/4-NE1/4, 669.82 feet; thence N00°38'27"W, 1366.31 feet to the North line of said NE1/4-NE1/4; thence N88°01'19"E, along said North line, 668.52 feet to the Point of Beginning.

Said parcel contains 21.02 acres, more or less and is subject to all easements, right of ways and restrictions of record.



**SURVEYOR'S CERTIFICATE**

I, Dallas E. Wilhite, being a Professional Land Surveyor in the State of Wisconsin, do hereby certify that by the order and under the direction of Mr. Robert Pearson, I have Surveyed and Mapped the above described property and that the within map is a true and correct representation of the exterior boundaries of the land surveyed and I have fully complied with Section 236.34 of the Wisconsin State Statutes and Chapter 18 of the Jackson County Subdivision & Platting Ordinances, to the best of my knowledge and belief.

Dallas E. Wilhite  
Dallas E. Wilhite, Professional Land Surveyor

CSM  
V17 178