

372690

JACKSON COUNTY CERTIFIED SURVEY MAP NO. 3166

A part of Gov. Lot 7, Sec. 1, T20N, R4W, Town of Manchester, Jackson County, Wisconsin, for Richard & Jennifer Moore

BEARINGS in this survey are based on the east line of Gov. Lot 7, which is assumed to bear N 1°56'30"W.

LEGEND

- ⊕ — Set Mag Nail over Existing Brass Capped Iron Pipe
- — Existing Railroad Bolt over Stone as noted in CSM 2415
- ▲ — Existing Mag Nail set in CSM 2415
- — Existing 3/4" Iron Bar set in CSM 2415
- ⊙ — Drove 1-1/4" OD x 30" Iron Pipe, 1.68 lb/ft, with identification plug

JAN 06 2014

SHARI MARG
REGISTER OF DEEDS
JACKSON COUNTY, WI

RECEIVED FOR RECORD
AT 10:45 A.M.
Vol 16 Page 77

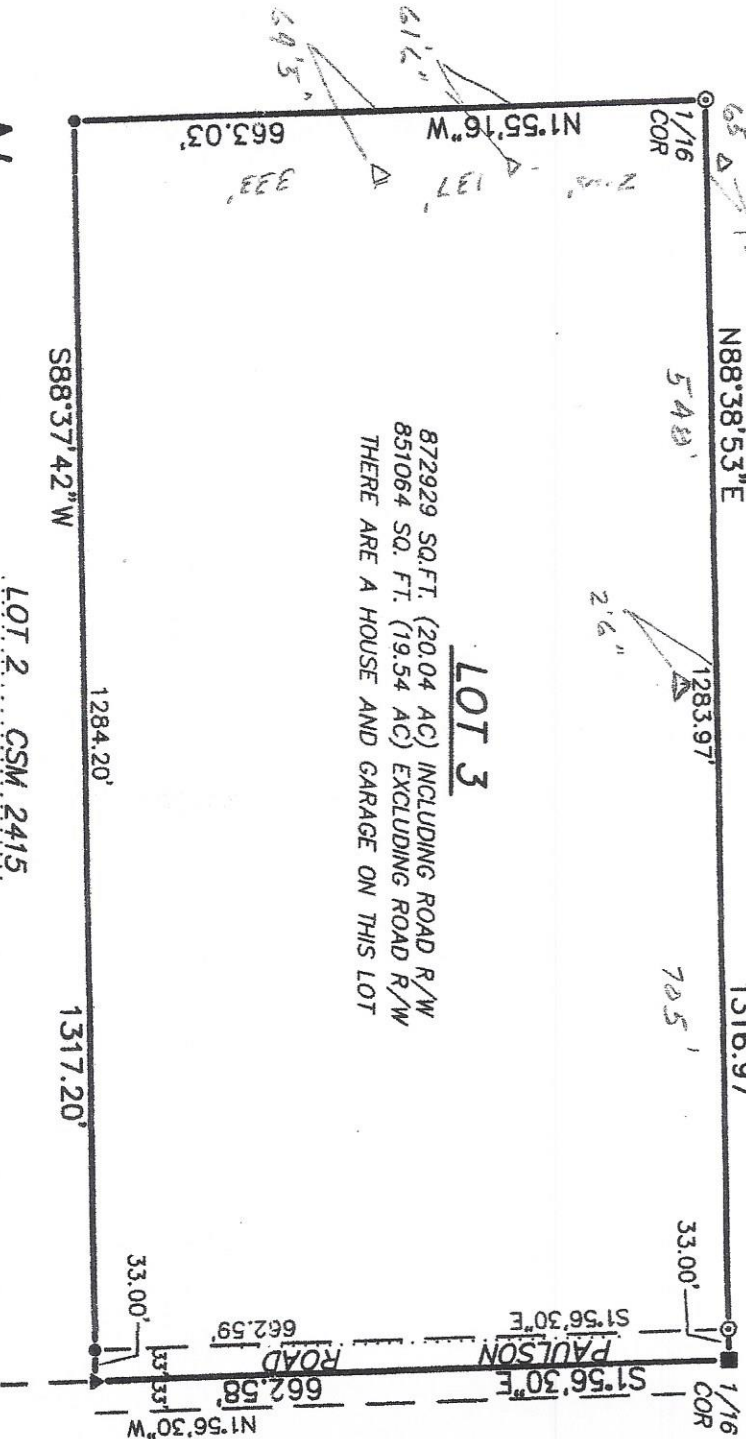

A 1

LOT 2... CSM 2415