

338011

CRYSTAL BROOK DELLS

BEING ALL OF THE SE 1/4 OF THE SW 1/4, SW 1/4 OF THE SW 1/4, NE 1/4 OF THE SW 1/4, NW 1/4 OF THE SW 1/4 AND SE 1/4 OF NW 1/4, ALSO LOCATED IN PART OF JACKSON COUNTY CERTIFIED SURVEY MAP #785 AND LOCATED IN ALL OF LOT 3 JACKSON COUNTY CERTIFIED SURVEY MAP #2916 ALL IN THE FRACTIONAL SECTION 7, TOWNSHIP 22 NORTH, RANGE 3 WEST, TOWN OF ADAMS, AND LOCATED IN PART OF THE NE 1/4 OF THE SE 1/4 AND PART OF SE 1/4 OF THE SE 1/4, SECTION 12, TOWNSHIP 22 NORTH, RANGE 4 WEST, TOWN OF ALMA, JACKSON COUNTY, WISCONSIN

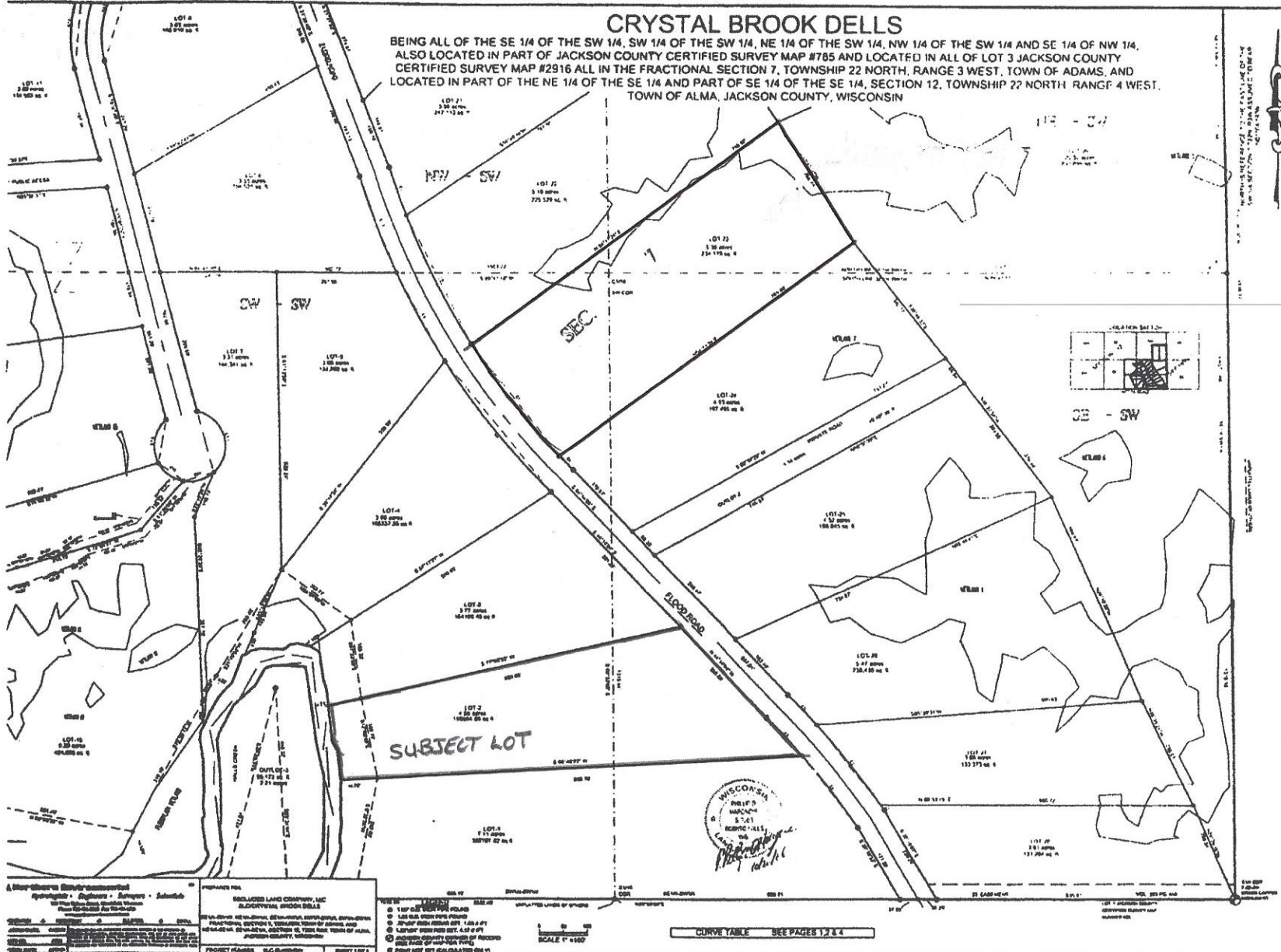

SUBJECT LOT



PROJECED FOR
 BIRCHWOOD LAND COMPANY, LLC
 2000 WISCONSIN DRIVE, SUITE 100
 WISCONSIN DEPARTMENT OF NATURAL RESOURCES
 LAND SURVEYING DIVISION
 1000 WISCONSIN DRIVE, SUITE 100
 MADISON, WISCONSIN 53706
 PROJECT #1107

DATE 10/1/11
SCALE 1" = 400'
SCALE 1" = 100'
SCALE 1" = 100'

CURVE TABLE SEE PAGES 1, 2 & 4