

338011



RECEIVED FOR RECORD  
AT ROC  
Vol 8 Page 33

OCT 23 2006

SHARI MARG  
REGISTER OF DEEDS  
JACKSON COUNTY, WI

SCALE 1" = 100'

- LEGEND**
- 1. 1/4" = 100' SCALE
  - 2. 1/4" = 100' SCALE
  - 3. 1/4" = 100' SCALE
  - 4. 1/4" = 100' SCALE
  - 5. 1/4" = 100' SCALE
  - 6. 1/4" = 100' SCALE
  - 7. 1/4" = 100' SCALE
  - 8. 1/4" = 100' SCALE
  - 9. 1/4" = 100' SCALE
  - 10. 1/4" = 100' SCALE

**LINE TABLE**

LINE NO.	LENGTH	BEARING	AREA
1	100.00	N 00° 00' 00" E	100.00
2	100.00	E 00° 00' 00" S	100.00
3	100.00	S 00° 00' 00" W	100.00
4	100.00	W 00° 00' 00" N	100.00

**CURVE TABLE**

CURVE NO.	START	END	CHORD	AREA
1	100.00	100.00	100.00	100.00
2	100.00	100.00	100.00	100.00
3	100.00	100.00	100.00	100.00
4	100.00	100.00	100.00	100.00
5	100.00	100.00	100.00	100.00
6	100.00	100.00	100.00	100.00
7	100.00	100.00	100.00	100.00
8	100.00	100.00	100.00	100.00
9	100.00	100.00	100.00	100.00
10	100.00	100.00	100.00	100.00

# CRYSTAL BROOK DELLS

BEING ALL OF THE SE 1/4 OF THE SW 1/4, SW 1/4 OF THE SW 1/4, NE 1/4 OF THE SW 1/4, NW 1/4 OF THE SW 1/4 AND SE 1/4 OF NW 1/4, ALSO LOCATED IN PART OF JACKSON COUNTY CERTIFIED SURVEY MAP #7885 AND LOCATED IN ALL OF LOT 3, JACKSON COUNTY CERTIFIED SURVEY MAP #2916 ALL IN THE FRACTIONAL SECTION 7, TOWNSHIP 22 NORTH, RANGE 3 WEST, TOWN OF ADAMS, AND LOCATED IN PART OF THE NE 1/4 OF THE SE 1/4 AND PART OF SE 1/4 OF THE SE 1/4, SECTION 12, TOWNSHIP 22 NORTH, RANGE 4 WEST, TOWN OF ALMA, JACKSON COUNTY, WISCONSIN

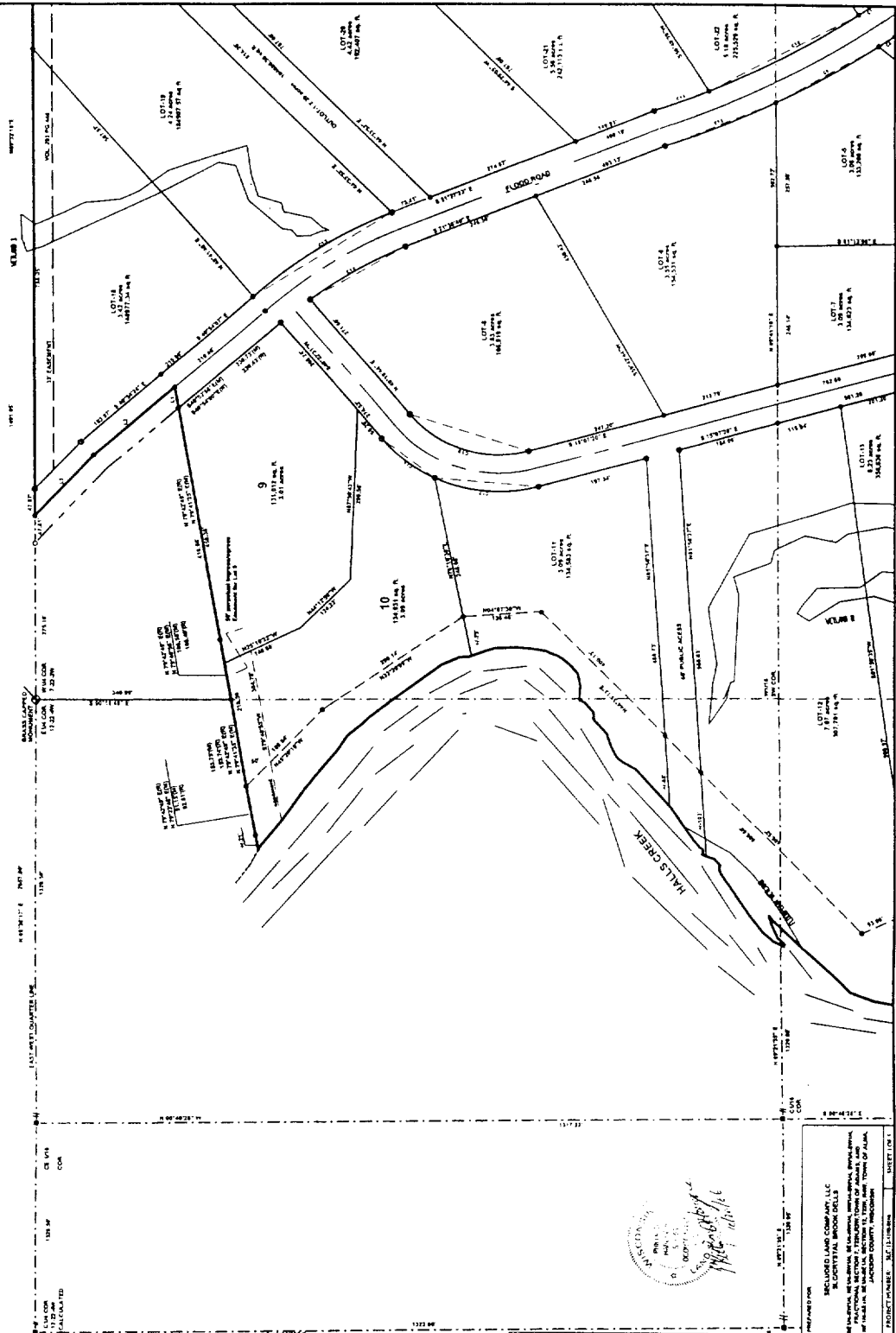

PROJECT NAME: CRYSTAL BROOK DELLS  
 PROJECT NO.: 0000  
 REGISTERED: 10/23/06  
 REGISTER OF DEEDS  
 JACKSON COUNTY, WISCONSIN

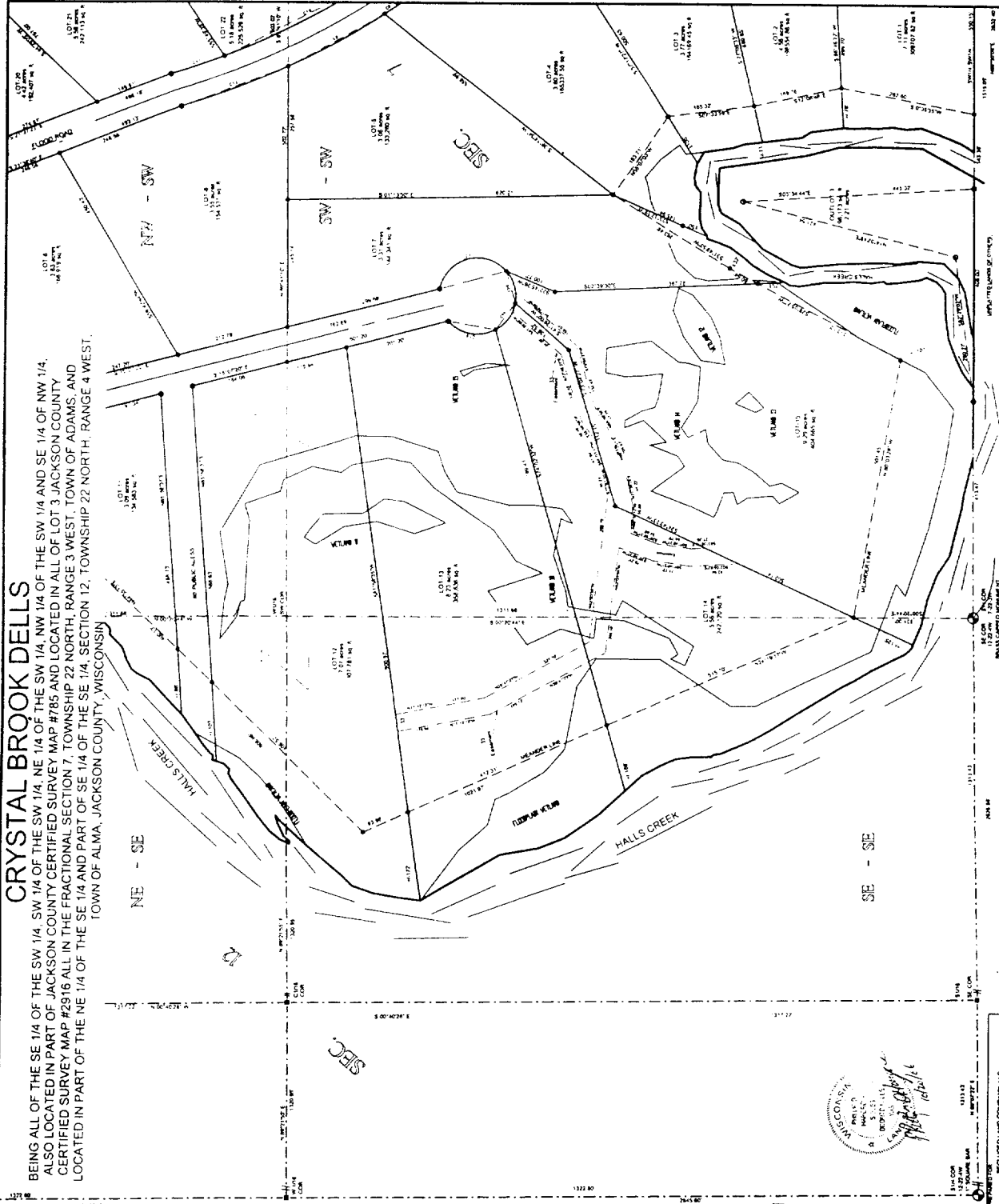

**CRYSTAL BROOK DELLS**

BEING ALL OF THE SE 1/4 OF THE SW 1/4, SW 1/4 OF THE SW 1/4, NE 1/4 OF THE SW 1/4, NW 1/4 OF THE SW 1/4 AND SE 1/4 OF NW 1/4, ALSO LOCATED IN PART OF JACKSON COUNTY CERTIFIED SURVEY MAP #785 AND LOCATED IN ALL OF LOT 3, JACKSON COUNTY CERTIFIED SURVEY MAP #2916 ALL IN THE FRACTIONAL SECTION 7, TOWNSHIP 22 NORTH, RANGE 3 WEST, TOWN OF ADAMS, AND LOCATED IN PART OF THE NE 1/4 OF THE SE 1/4 AND PART OF SE 1/4 OF THE SE 1/4, SECTION 12, TOWNSHIP 22 NORTH, RANGE 4 WEST, TOWN OF ALMA, JACKSON COUNTY, WISCONSIN.

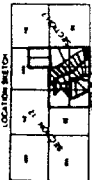

- LEGEND**
- 1/4\"/>

LINE TABLE		
LINE	LENGTH	BEARING
1	11.00	N 00° 00' 00\"/>

CURVE TABLE		
LINE	BEARING	LENGTH
1	N 00° 00' 00"	11.00
2	N 00° 00' 00"	11.00
3	N 00° 00' 00"	11.00
4	N 00° 00' 00"	11.00
5	N 00° 00' 00"	11.00
6	N 00° 00' 00"	11.00
7	N 00° 00' 00"	11.00
8	N 00° 00' 00"	11.00
9	N 00° 00' 00"	11.00
10	N 00° 00' 00"	11.00
11	N 00° 00' 00"	11.00
12	N 00° 00' 00"	11.00
13	N 00° 00' 00"	11.00
14	N 00° 00' 00"	11.00
15	N 00° 00' 00"	11.00
16	N 00° 00' 00"	11.00
17	N 00° 00' 00"	11.00
18	N 00° 00' 00"	11.00
19	N 00° 00' 00"	11.00
20	N 00° 00' 00"	11.00

**INS. CO. OF WISCONSIN**  
 POLY-C  
 DEPT. OF LAND SURVEYING  
 400 N. BRUNNEN ST.  
 MADISON, WISCONSIN 53706

PROJECT NUMBER: 15-112-1000000  
 SHEET 124

338011

CRYSTAL BROOK DELLS  
BEING ALL OF THE SE 1/4 OF THE SW 1/4, SW 1/4 OF THE SW 1/4, NE 1/4 OF THE SW 1/4, NW 1/4 OF THE SW 1/4 AND SE 1/4 OF NW 1/4, ALSO LOCATED IN PART OF JACKSON COUNTY CERTIFIED SURVEY MAP #785 AND LOCATED IN ALL OF LOT 3 JACKSON COUNTY CERTIFIED SURVEY MAP #2916 ALL IN THE FRACTIONAL SECTION 7, TOWNSHIP 22 NORTH, RANGE 3 WEST, TOWN OF ADAMS, AND LOCATED IN PART OF THE NE 1/4 OF THE SE 1/4 AND PART OF SE 1/4 OF THE SE 1/4, SECTION 12, TOWNSHIP 22 NORTH, RANGE 4 WEST, TOWN OF ALMA, JACKSON COUNTY, WISCONSIN

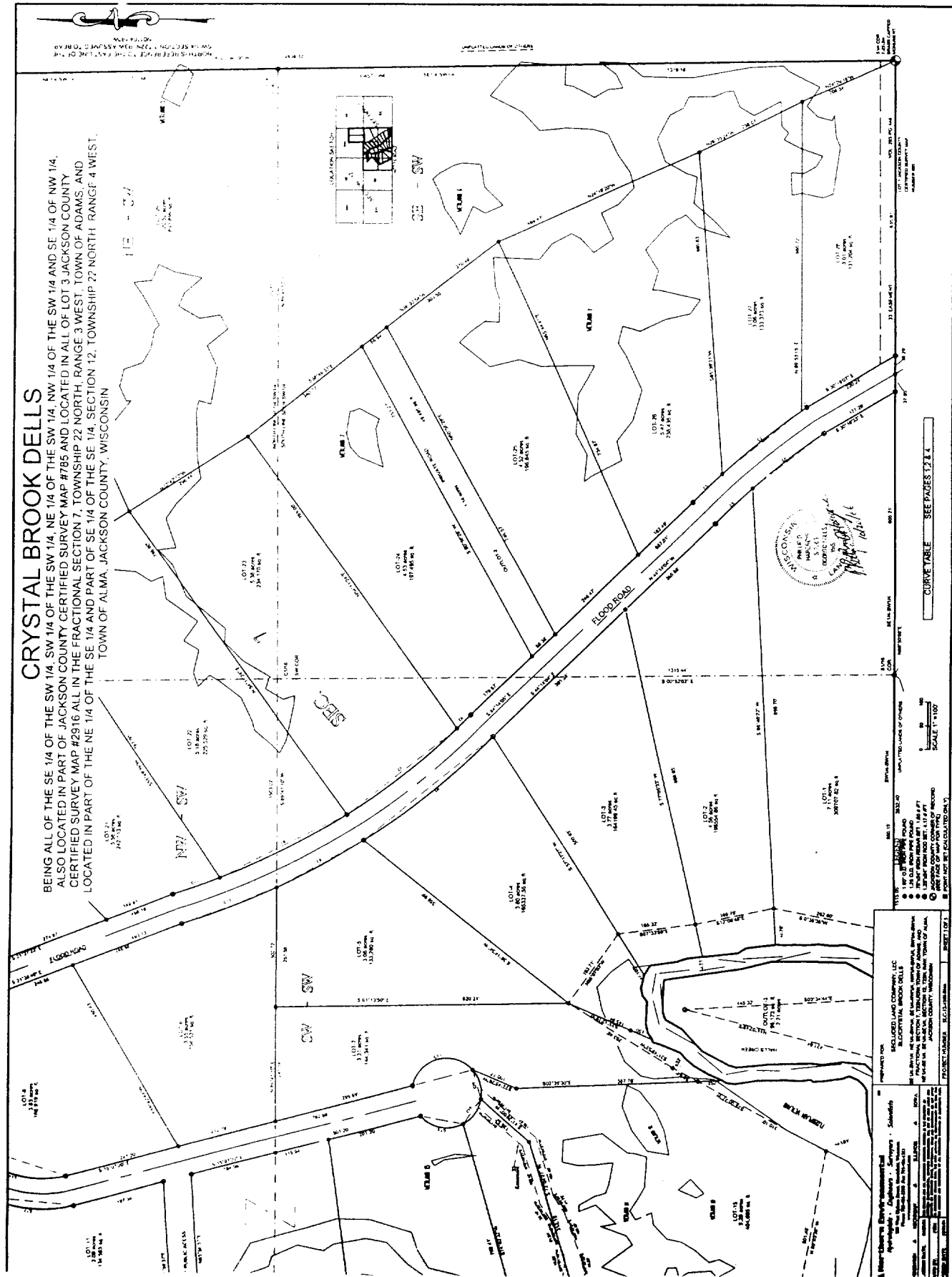
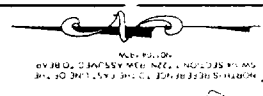

PREPARED FOR: ENCLINED LAND COMPANY, LLC  
PROJECT: CRYSTAL BROOK DELLS  
PROJECT NUMBER: 338011

DATE: 11/15/2023

SCALE: 1" = 100'

SEE PAGE 2 OF 2

NOTES:  
1. ALL DIMENSIONS ARE IN FEET UNLESS OTHERWISE NOTED.  
2. CURVE DATA IS GIVEN FOR ALL CURVES.  
3. ALL DIMENSIONS ARE TO THE CENTERLINE OF THE ROAD UNLESS OTHERWISE NOTED.  
4. ALL DIMENSIONS ARE TO THE CORNER UNLESS OTHERWISE NOTED.  
5. ALL DIMENSIONS ARE TO THE CENTERLINE OF THE ROAD UNLESS OTHERWISE NOTED.  
6. ALL DIMENSIONS ARE TO THE CORNER UNLESS OTHERWISE NOTED.  
7. ALL DIMENSIONS ARE TO THE CENTERLINE OF THE ROAD UNLESS OTHERWISE NOTED.  
8. ALL DIMENSIONS ARE TO THE CORNER UNLESS OTHERWISE NOTED.

338011

**CRYSTAL BROOK DELLS**

BEING ALL OF THE SE 1/4 OF THE SW 1/4, SW 1/4 OF THE SW 1/4, NE 1/4 OF THE SW 1/4 AND SE 1/4 OF NW 1/4 ALSO LOCATED IN PART OF JACKSON COUNTY CERTIFIED SURVEY MAP #785 AND LOCATED IN ALL OF LOT 3 JACKSON COUNTY CERTIFIED SURVEY MAP #2916 ALL IN THE FRACTIONAL SECTION 7, TOWNSHIP 22 NORTH, RANGE 3 WEST, TOWN OF ADAMS, AND LOCATED IN PART OF THE NE 1/4 OF THE SE 1/4 AND PART OF SE 1/4 OF THE SE 1/4, SECTION 12, TOWNSHIP 22 NORTH, RANGE 4 WEST, TOWN OF ALMA, JACKSON COUNTY, WISCONSIN.

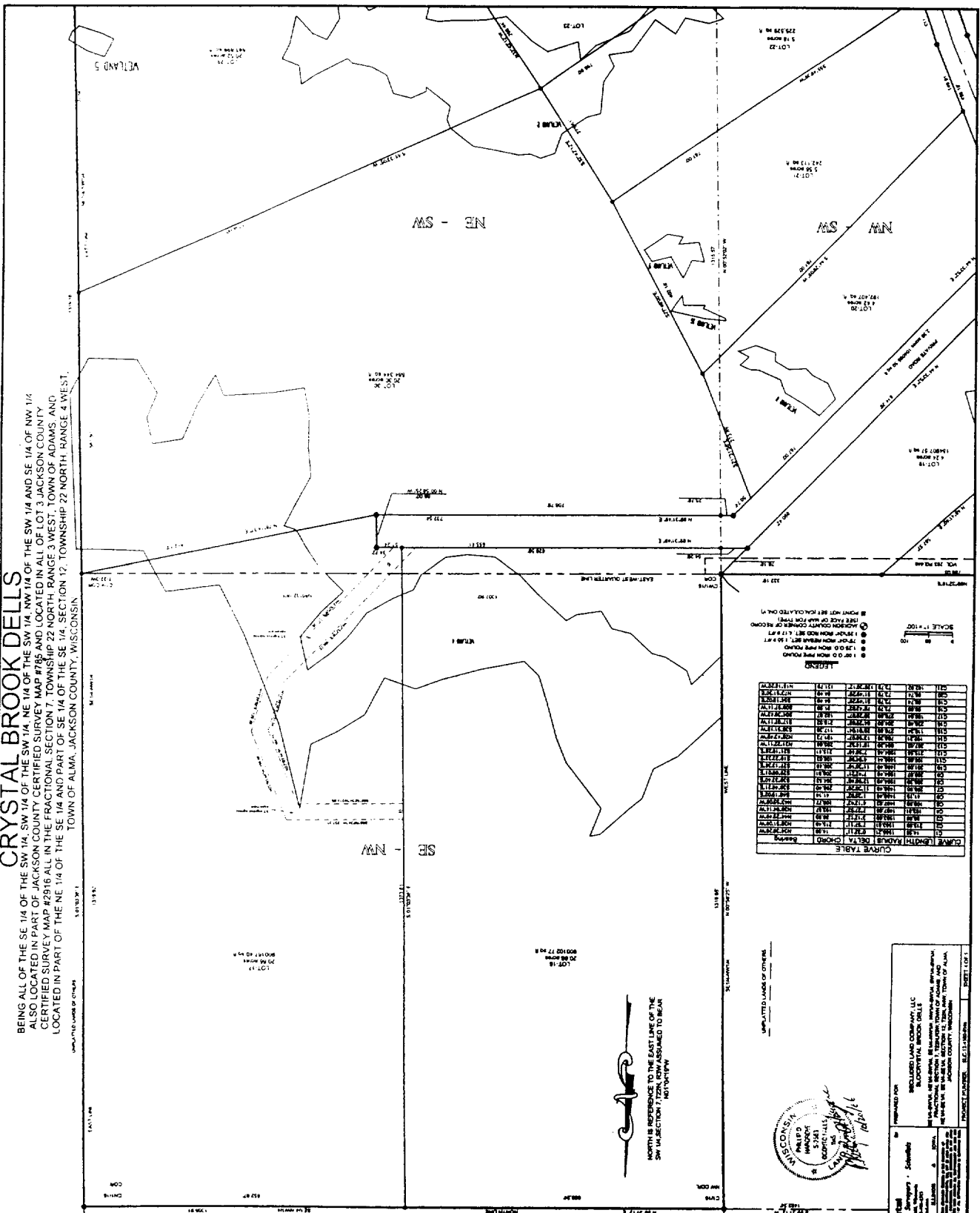

**LEGEND**

Symbol	Description
(Symbol)	1. 30' X 30' MONUMENT
(Symbol)	2. 1/4\"
(Symbol)	3. 1/4\"
(Symbol)	4. 1/4\"
(Symbol)	5. 1/4\"
(Symbol)	6. 1/4\"
(Symbol)	7. 1/4\"
(Symbol)	8. 1/4\"
(Symbol)	9. 1/4\"
(Symbol)	10. 1/4\"
(Symbol)	11. 1/4\"
(Symbol)	12. 1/4\"
(Symbol)	13. 1/4\"
(Symbol)	14. 1/4\"
(Symbol)	15. 1/4\"
(Symbol)	16. 1/4\"
(Symbol)	17. 1/4\"
(Symbol)	18. 1/4\"
(Symbol)	19. 1/4\"
(Symbol)	20. 1/4\"
(Symbol)	21. 1/4\"
(Symbol)	22. 1/4\"
(Symbol)	23. 1/4\"
(Symbol)	24. 1/4\"
(Symbol)	25. 1/4\"
(Symbol)	26. 1/4\"
(Symbol)	27. 1/4\"
(Symbol)	28. 1/4\"
(Symbol)	29. 1/4\"
(Symbol)	30. 1/4\"
(Symbol)	31. 1/4\"
(Symbol)	32. 1/4\"
(Symbol)	33. 1/4\"
(Symbol)	34. 1/4\"
(Symbol)	35. 1/4\"
(Symbol)	36. 1/4\"
(Symbol)	37. 1/4\"
(Symbol)	38. 1/4\"
(Symbol)	39. 1/4\"
(Symbol)	40. 1/4\"
(Symbol)	41. 1/4\"
(Symbol)	42. 1/4\"
(Symbol)	43. 1/4\"
(Symbol)	44. 1/4\"
(Symbol)	45. 1/4\"
(Symbol)	46. 1/4\"
(Symbol)	47. 1/4\"
(Symbol)	48. 1/4\"
(Symbol)	49. 1/4\"
(Symbol)	50. 1/4\"
(Symbol)	51. 1/4\"
(Symbol)	52. 1/4\"
(Symbol)	53. 1/4\"
(Symbol)	54. 1/4\"
(Symbol)	55. 1/4\"
(Symbol)	56. 1/4\"
(Symbol)	57. 1/4\"
(Symbol)	58. 1/4\"
(Symbol)	59. 1/4\"
(Symbol)	60. 1/4\"
(Symbol)	61. 1/4\"
(Symbol)	62. 1/4\"
(Symbol)	63. 1/4\"
(Symbol)	64. 1/4\"
(Symbol)	65. 1/4\"
(Symbol)	66. 1/4\"
(Symbol)	67. 1/4\"
(Symbol)	68. 1/4\"
(Symbol)	69. 1/4\"
(Symbol)	70. 1/4\"
(Symbol)	71. 1/4\"
(Symbol)	72. 1/4\"
(Symbol)	73. 1/4\"
(Symbol)	74. 1/4\"
(Symbol)	75. 1/4\"
(Symbol)	76. 1/4\"
(Symbol)	77. 1/4\"
(Symbol)	78. 1/4\"
(Symbol)	79. 1/4\"
(Symbol)	80. 1/4\"
(Symbol)	81. 1/4\"
(Symbol)	82. 1/4\"
(Symbol)	83. 1/4\"
(Symbol)	84. 1/4\"
(Symbol)	85. 1/4\"
(Symbol)	86. 1/4\"
(Symbol)	87. 1/4\"
(Symbol)	88. 1/4\"
(Symbol)	89. 1/4\"
(Symbol)	90. 1/4\"
(Symbol)	91. 1/4\"
(Symbol)	92. 1/4\"
(Symbol)	93. 1/4\"
(Symbol)	94. 1/4\"
(Symbol)	95. 1/4\"
(Symbol)	96. 1/4\"
(Symbol)	97. 1/4\"
(Symbol)	98. 1/4\"
(Symbol)	99. 1/4\"
(Symbol)	100. 1/4\"



**WISCONSIN DEPARTMENT OF NATURAL RESOURCES**  
**LAND SURVEYING DIVISION**  
 600 WEST WISCONSIN AVENUE, SUITE 3000  
 MADISON, WISCONSIN 53706-7350  
 TEL: 608/240-3100 FAX: 608/240-3101  
 WWW.DNR.WISCONSIN.GOV

PROJECT NO. \_\_\_\_\_ DATE \_\_\_\_\_  
 SHEET NO. \_\_\_\_\_ OF \_\_\_\_\_

PREPARED FOR:  
**CRYSTAL BROOK DELLS, LLC**  
 1000 WISCONSIN AVENUE, SUITE 3000  
 MADISON, WISCONSIN 53706-7350  
 TEL: 608/240-3100 FAX: 608/240-3101  
 WWW.DNR.WISCONSIN.GOV

DATE OF SURVEY: \_\_\_\_\_  
 DATE OF PLOTTING: \_\_\_\_\_  
 DATE OF RECORDING: \_\_\_\_\_

BY: \_\_\_\_\_  
 PHILIP J. BUEHLER  
 STATE NO. 11111  
 LICENSED SURVEYOR

